AN INDEPENDENT REPUBLICAN NEWSPAPER

The Newspaper That Goes Home and Stays

THE CLEARFIELD PROGRESS

THE WEATHER
Probably showers and thunder storms tonight and Wednesday.

VOLUME XI. CLEARFIELD, PENNSYLVANIA, TUESDAY EVENING, JUNE, 5, 1917 NUMBER 200

ELIGIBLES WILL PARADE TONIGHT

513 ENROLLED IN CLEARFIELD AT 3.30 P. M.

Enrollment Proceeding Quietly Throughout The County And No Trouble Anywhere

THIRD WARD BANNER DISTRICT

Registration day in Clearfield and Clearfield county was not generally observed as a holiday, but our young men were prompt to place their names upon Uncle Sam's roll of honor and in this manner testify to their willingness to go where duty calls any time their country called them.

The people generally took a great deal of interest in the business of enrollment of our fighting men but everything passed off quietly and no trouble was reported from any section of the county.

Sheriff McCloskey on advice of the department of justice had taken every precaution to look after any possible disaffection or trouble, but up to time of our going to press at 4 o'clock not a single arrest was made or no trouble of any kind raised. Word had been received here in Clearfield that trouble was feared in the sections of the county where Socialists were strong, but the rumor happily proved to be without foundation and so far as we have learned the socialist registered as promptly as the non-divider.

About four hundred had enrolled in Clearfield borough by noon and at Clearfield borough by moon and at 3:30 there was a total enrollment thus far of 513, divided as follows:

First Ward, 114.
Second Ward, 117.
Third Ward, 159.
Fourth Ward, 123.

CLEARFIELD GIRL GRADUATES

John B. Davis, of Linden street and his daughter Mrs. Howard Smith attended the annual commencement exercises of class of 1917, Harrisburg Hospital Training School for Nurses, which was held in the Masonic Temple at Harrisburg Thursday evening last.

We take the following mention from the Harrisburg Evening News:

There are nine members of the graduating class. Miss Evelyn Jane Davis, of Clearfield, who has been night supervisor at the hospital since she finished her training seve al months ago, is the senior member of the class. Miss Davis has also completed three month's training in the Elizabeth Steele Magee maternity hospital in Pittsburg.

The other members of the class are: Miss Ruth Hackman, Carlisle; Miss Caroline Wyckoff, Harrisburg; Miss Amanda Eilzabeth Geistwhite, New Cumberland; Miss Beatrice Mae Alexander, Harrisburg; Miss Harriet Marguerite Hoak, Progress; Miss Helen Winifred Smith, Steelton; Miss Minerva Helen Martin, Hershey and Miss Cora Blanche Foutz of Ohio.

$20,000 FIRE AT PHILIPSBURG

The plant of the Gill Manufacturing company at Philipsburg was damaged to the extent of $20,000 by a fire which broke out about 9:30 o'cloc last night. The Gill company manufactured mine supplies, etc, and employed about thirty men. The building was of frame and the firemen had a hard fight to save the adjoining property.

AUTO WENT OVER BANK

Sunday afternoon last an automobile in which were Blair Owens and Zehna Robbins, of Clearfield and Kathryn Gillson, of Sandy Ridge, went over a bank about one mile this side of Sandy Ridge. [illegible] wrecking the machine. [illegible] pants fortunately escap[illegible] injury.

DO YOU KNOW THAT—

The Order of the Black Eagle is the highest decoration conferred in the German Empire and carried with it a patent of nobility.

CONVICTS FIGHT FOR LIBERTY AS PRISON BURNS

Joliet State Penitentiary Inmate Sets Fire To Buildings And State Troops Called Out

GREAT DISORDER PREVAILED

Joilet, Ill., June 5.—Three companies of the Illinois National Guard and the police and fire departments of Joliet are engaged in a desperate battle with 800 convicts in the Joliet state penitentiary today. Five buildings in the interior of the prison are in flames, set on fire by the infuriated inmates. At noon the flames were increasing. At that time five convicts had been badly injured and a score slightly injured. None of the prison guards, soldiers, police or firemen have been reported injured.

A disturbance started at the breakfast table and it soon grew to such proportions that the prison authorities could not cope with it. A general agreement seemed to have been reached by convicts to make a dash for freedom. In response to hurried calls for help three companies of the First Regiment Ill. National Guards which have been on duty guarding bridges and plants for several weeks were rushed to the prison. Just when the men believed the riot had subsided a new menace broke out at ten o'clock when flames broke out in the interior of the prison. Three of the buildings have been totally destroyed. In several instances firemen had to turn the hose on convicts who were fighting desperately with pieces of iron or anything they could get their hands on. According to reports the trouble started when an order was given out by the acting warden to the effect that only relatives of the convicts would be permitted to visit the institution. There was considerable grumbling when he order was issued and evrything seemed to be going smoothly when the leaders of the convicts passed the word around that a general break for liberty should be started today.

THINK MONGOLIA SUNK U-BOAT

London, June 5.—The American armed merchantman Mongolia arriving here today with her gun crew thinks she has sunk a submarine on her way from some German port. Her passengers and crew declared that the gun crew has shelled several submarines. Lieut Seymour of the American naval gun crew manning the Mongolia said that he believed one of the shells sunk a submarine.

Pine Township Is Right There With The Goods

One of the banner townships in this grand old Keystone state is located right here in Clearfield. This township has a sum total of eight registered voters, but if we told the political affiliations of a majority of them the editor would blue pencil the same, so we will not mention that. When the word to register reached these sturdy Americans they immediately held a town or township meeting at "Os" Long's and decided to be on hands when the board opened for business.

The district we have in mind is Pine township located north of Clearfield. They have neither church nor schoolhouse within their confines but are true blue God-fearing Christian Americans who live right and do right at all times. Their voting is done at the Lawrence township polls and when the registration board got ready for business four husky young Pine township men walked in and had their names placed on the honor roll, traveling twelve miles over the mountain to get here.

Oscar Long chaperoned the party and in accounting for their entire citizenship said two of their eight had already enlisted in the army, the other four had just enrolled while he and Frank Johnson were past the age limit and would have to wait for another call.

CABLE CARRIES NEWS OF WORLD DEVELOPMENTS

Brazil Notifying Central Powers That She Is Forced To Break Neutrality Stand At Once

FRANCE TAKES FIRM STAND

NOT MUCH TROUBLE

United Press dispatches from all parts of the United States denote that Registration Day was quiet in practically all quarters so far as disloyalty to the law was concerned. A few men have been placed under arrest in various cities but at a late hour today there is nothing to indicate any concerted action on the part of anti-draft advocates to defeat the purpose of the day. Pittsburg is exceptionally quiet. One has been arrested at Providence, R. I. and about a dozen in Chicago but in every case of arrest the men were acting individually and not as a result of any organized propaganda.

This was democratic day through the greater part of the universe as millions of Americans went to their polling places in all parts of the country and enroled against Junkerism.

Cables and wire carried the following world wide developments.

rench Radicals and oScialists Radicals composing the majority of the Chamber of Deputies and the Senate resolved that it was "necessary that France recover Alsace-Lorraine.

United Press dispatches from Paris said that a vote of confidence in the government regarding this as a basis for French peace terms will be passed by the two houses today.

In Petrograd the Russian Soldiers and Workman's Council decided on July 8, as the "great Socialist conference in Stockholm to consider the means and end of the war."

Socialist leaders in Petrograd declared that the German Socialists will be ousted from the international conference unless they will declare that the Kaiser must go.

United rPess dispatches from Rio de Janeiro said that the Foreign minister is sending to all nations except the Central Powers a formal announcement saying that Brazil is forced to break fro mneutrality because eGrmany is making a declaration of war on all Latin America. The charge was made that some South American Republics "do not comport with the principals of the Monroe Doctrine."

Advices from China via Tokio gave news of a reactionary movement.

LOYAL LITTLE PATRIOT

W. Grant Spencer, the little 6 years-old son of Mr. and Mrs. W. G. Spencer of West Pine street, set an example worthy of emulation yesterday when he bought a $100 Liberty Bond with money taken from his personal savings fund. There is no better way to teach the little folks the combined American virtues of patriotism and thrift than by having them invest their carefully gathered pennies, nickles and dimes in a Liberty Bond.

NOTICE TO BUYERS OF SEED POTATOES

The last consignment of seed potatoes secured by the Clearfield Banker's association is expected to be here about Thursday or Friday of this week. A larger quantity has been secured than was ordered at first About fifty bushels are yet available for distribution. Anyone interested should [illegible] to one of the three banks [illegible] early as possible.

Albert J. Shaw who has been in Philadelphia under the care of a specialist for the past six weeks arrived home Saturday evening greatly improved in health.

RECRUITING NEWS.

Edward Merris and William Pentz, two prominent DuBois young men who recently enrolled in a hospital unit service in France, have received orders to report at Boston, June 20th.

Prof. Joseph F. Farren went to Philadelphia Friday and enlisted in the U. S. navy. He successfully passed both mental and physical test and was sworn in before returning home. He expects a call to duty any time now.

Wayne Johnson, son of Mr. and Mrs. J. L. Johnson of Locust street, one of the first Clearfield boys to enlist and about the youngest to answer the call from this section is now a member of Troop D, 16th cavalry and is located at Mercedes, Texas.

William Young, son of Mrs. Philip Young, of Locust street, who is a member of the Eighteenth regiment and saw service on the border, was promoted to a sergeant last week and was one of the national guardsmen sent to Fort Niagara to compete for an officer's commission.

Francis Shillen, son of Mr. and Mrs. F. X. Shillen, of Gulich avenue, who is now located at Claysburg, Pa., has received an appointment as clerk in the postoffice at the League island navy yard. Young Shillen was one of the U. S. blue jackets who landed at Vera Cruz, Mexico, but had since retired from the service. He will take up his new duties at once.

Courier's Story Does Not Fit Our Case

The DuBois Courier attempted, in an article published yesterday morning, to wrest from Clearfield the credit and glory of having one of her stalwart sons in the first unit to plant old glory on the battle fields of France following the declaration of war against Germany and Uncle Sam's call for men. In this article they acknowledge that Guy Lawhead of Clearfield, was in action in France when Messrs. Moore and Hay, of DuBois, arrived on the other side of the pond, and then want to claim credit for a DuBois man who had been fighting over there with a Canadian regiment for the past nineteen months.

Their claims don't fit our controversy. We had in mind just the friendly rivalry between Americans to be the first to reach the battle lines in response to Uncle Sam's call, and as usual when there is anything doing and real men are wanted anywhere some fellow from Clearfield is always, as in this case, first to reach the front rank, and as we said before, when the DuBoisite finally arrives he finds the Clearfielder already there doing his bit.

Ever since both our paternal and maernal ancestors came to this country for the purpose of enjoying the life of free men in a freeman's country and voting the Democratic ticket regularly, we never had much time for or took greatly into account those fellows who were out fighting for "the Kink," so when the Courier runs in the name of some former American citizen who forswore his allegiance to our great country and took up arms for "Kink" George nineteen month ago, they can't get into any controversy with us or compare that action with our young Americans springing to arms at Uncle Sam's call Not on your life.

In that connection we might add that some fifty or sixty Italian residents of Clearfield went back to fight for their King more than two years ago, but the real Americanized ones stayed right here and are now responding nobly to their Uncle Sammy's call.

KNIGHTS OF COLUMBUS EUCHRE

Clearfield council. Knights of Columbus, wil lhold a euchre in their rooms on Market street tomorrow evening. This will be the last affair of the season and several handsome cut glass prizes will be given the point winners.

ATTENTION COMPANY

Captain Prosser of the Independent Military Company urgently requests every member of the Company to report to company headquarters at 6:45 P. M. this evening to take part in the patriotic demonstration.

BRITISH FLEET SINKS GERMAN DESTROYER

An Early Morning Engagement Brings Small Victory Without Loss To English Flotilla

OSTEND NAVAL BASE SHELLED

London, June 5.—The British light cruiser and destroyer flotilla sunk the German destroyer S-20 and damaged another in an engagement with six enemy destroyers, the Admiralty reported today. The battle was won with "good results," the Admiralty declared. Shell boats returned the British fire but no casualties on the British ships and damage done to the attacking vessels was reported.

The engagement took place early this morning Vice Admiral Bober reported. The enemy naval base and workshops at Ostend were heavily bombarded, the Admiralty statement declared.

CLEARFIELD COUNTY BAND MAY ENTER NAVY

Con Allen's well known band of DuBois, is making an effort to be enlisted in the navy and musicians who are subject to draft should immediately get in touch with this organization. Many musicians are needed to fill the ranks which have been depleted by the examination the band has already submitted to.

FEARS ENROLLMENT COMMITS SUICIDE

Warren, Pa., June 5.—Rather than enroll, Harold Rea, aged 26, committed suicide t his home in Sheffield near here today. He drank carbolic acid. Rea's suicide was the first reported today with the fear of enrollment given as the reason.

WILL BE BEST MAN

Joseph H. Roessner is in Titusville, Pa., where he acted as groomsman at the Roessner Dunn wedding which occurred in the Catholic church there this morning.

OF INTEREST TO WOMEN

Industrial work for women in Sweden is strictly regulated by law.

About 8,000,000 women and girls in the United States are wage earners.

A military camp for women is to be opened at Hardy, Ark., next month.

One of the highest salaried women on the Pacific Coast is Mrs. Nettie Emerson, who is manager of half a dozen down-town office buildings and large apartment houses in San Francisco.

LEGISLATIVE NOTES

There will be a hearing early next week on the pure macaroni bill.

The governor has vetoed the Catlin bill placing boxing under state regulation.

Final adjournment is not expected before the latter part of June or early in July.

No session was held on Conscription day and legislators "did their bit" in rounding up eligibles to register.

The senate insurance committee gave a hearing last week to the Crow bill placing non-secret insurance lodges under the state insurance department. There was considerable argument for and against the measure.

After much cutting and changing generally, the house appropriation committee reported out the following amounts for the big colleges: University of Pennsylvania, $1,000,000; State College, $1,500,000 University of Pittsburgh, $750,000; Temple University, $200,000.

A dinner was tendered Senator Sproul on Tuesday evening of last week at the Harrisburg club by Senator Vare and other members of the upper branch. It proved one of the biggest social affairs held in the capital city All senators and officials were present.

Roll Of Drums Calls Patriots To Places Of Registration

Shrill Notes Of Fife And Martial Aspect Of Day Remind Old-Timers Of War Past Generations

PARADE TONIGHT WILL BE A HUMMER

Hundreds of men in Clearfield and throughout the nation will walk more erect today. They have "done their bit" by walking up to the polls and saying "here am I, Uncle Sam, ready when you call me." They are the proud possessors of a little blue card which certifies to their loyalty and their obedience to their government. It is remarkable how few are claiming exemption from military service. Practically all are letting it up to the government to exempt or call as officials see fit and necessity demands.

Early this morning the drum corps got on the job and the pure mountain air of the Susquehanna Valley once again echoed with the old time music of war. They visited every ward and there is no man of conscription age in our city who has not had his warning that the government expects him to register today.

Will Parade Tonight

The suggestion that a patriotic demonstration take place tonight has taken definite form and today every man who registers will receive a printed card inviting him to participate in the parade being arranged in his honor. The parade is formed primarily for those who register but every loyal resident is invited to get in line and for a few minutes show our colors. The parade will be led by a brass band, probably two of them. The Independent Military Company will turn out in a body and it is with the greatest pleasure that we inform our readers that Co. L of the 18th Regiment N. G. P. will have a platoon of men in line. It is believed that the drum corps will stick for the parade and with all this as a starter the parade will quickly assume large proportions and be a worthy manifestation of patriotism.

DuBois Had Parade Last Night

For the second time in two months DuBois went to it with a patriotic demonstration. Their parade last night was in honor of those who will register today. Various musical and military organizations took part in the parade. Altogether it was a great demonstration and very fitting indeed. America must awake and as practically every town in America is having a demonstration of some kind on this occasion Clearfield should not be behind when it has never taken second place before.

Make it Your Parade

It is believed that by evening the whole city will be so imbued with the spirit of patriotism that hundreds, perhaps thousands will be in the line of march. Get in line and march wtih the men who will be first called. You can find no better company.

Time of Parade

Be at the Court House Corner at seven-thirty, no later, and when the band starts to move just naturally fall in line. As they say in the Moxie advertisements, you will eat better, sleep better and feel better.

Marshalls

The following men have been selected as marshalls by the committee J. C. Barclay, Wm. Boyce, Fred Weaver, J. D. Connelly, L. C. Norris and Leslie Stewart.

Route of Parade

The parade will form on Market below 2nd. Proceed down Second to Bridge, thence to Third, up Third to Market, thence to Fourth, up Fourth to Cherry, thence to Second, down second to Court House where they will disband with the singing of My Country 'Tis of Thee. Slackers will please stay out of the parade.

The Italian band was engaged for the afternoon but the weather prevented their coming out. They have been ready all afternoon and just the moment the clouds show signs of ruining away they will be on the job. They will be on the job for the parade tonight.

Weather Conditions

The parade will not be called off until the weather makes it absolutely necessary to do so. The committee will not consider dropping the project until the time for the parade is at hand and it will have to be raining at that moment if the parade does not come off as per schedule.

AUTOS WANTED

The commanding officer of Co. L, 18th Regiment located here has very kindly offered to put in line a platoon of men from his company. Most of the men are on guard duty and will come to Clearfield on the evening trains. Most of them will return on freight trains this evening but there are a few who cannot return in this manner and the committee in charge of the parade desire the services of three or four auto owners to return these men to their posts of duty. If you will take a load of boys back tonight offer your car to W. I. Betts, President of the Chamber of Commerce.

DAMAGED SHADE TREES

Eight of the shade trees surrounding the Trinity Methodist church were greatly damaged la[illegible] evening by boys or hoodlums and the Shade Tree commission is making an effort to ferret out the perpetrators with a view to having proper pun[illegible] meted out to them

FARMERS' INSTITUTES

The County Board of Farmers' Institute Managers, will meet at the County Commissioners' office on the second Tuesday of June, to arrange for the place where Institutes are to be held this season. All of our people who desire Institutes ought to attend this meeting and present their claims. This Board is composed of the Local Member of the State Board of Agriculture, and one representative from each County Agricultural Society, the Pomona Grange, County Alliance and other kindred organizations. If you find that you cannot attend this meeting, address a letter with your request to the Chairman of Board of Institute Managers, care of County Commissioner.

WILL SUPERINTEND SANDY SCHOOLS

Prof. W. L. Tobias has been elected superintendent of the Sandy Township schools for the coming [illegible] year.

NewspaperARCHIVE®
NewspaperARCHIVE®

THE CLEARFIELD PROGRESS

Published every day except Sunda, by the Progressive Publishing Company, Denning Building, Clearfield, Pennsylvania.

G. A. STEWART, Managing Editor.
I. D. CONNELLY, City Editor R. S. NIGHTINGALE, Adv. Mgr.

OFFICERS:
R. H. SOMMERVILLE, President G. A. STEWART, Sec. and Treas.

H. & C. Phone, No. 176 Bell Phone No. 47

TERMS OF SUBSCRIPTON BY MAIL

One Year ..... $3.00 Three Months ..... .75
Six Months ..... $1.50 One Month ..... .25

TERMS OF SUBSCRIPTION BY CARRIER

Clearfield, Curwensville and Woodland ..... Per month 40c

Entered at Post Office at Clearfield, Pa., as second class matter.

TUESDAY EVENING, JUNE 5, 1917

INSURANCE FOR SOLDIERS

Plans for issuing $4000 free Government insurance on the life of every American soldier and sailor during the war, in lieu of pension arrangements will be taken up next week by the council of national defense. A report prepared by Assistant Secretary Sweet of the commerce department, ready to be submitted, urges that the insurance be provided thru legislation before American troops are sent to France.

The plans as prepared provide for a flat insurance of $4000 on the life of every officer and private in the military and naval service, to be paid his beneficiaries without premiums. A Government insurance bureau would handle the whole subject and there would be provisions for a system of insurance by which officers and men desiring to do so could take out amounts higher than the $4000 free policy by paying premiums at peace rates.

Insurance companies, it is said, are ready to approve the scheme if assurred the Government will not continue in the insurance business after the war. War hazards are so great that few companies are anxious to insure soldiers and sailors except at high premiums, officials have been told, although many companies which have on their lists men now in the military and naval service have not advanced their premium rates.

At the end of the war the Government would turn over to insurance companies its premium war business, dropping the flat $4,000 policies on all who leave the service but continuing it on men who remain in the army or navy. The plan would provide also insurance for partial or total disability. In case of death the insurance would be paid in installments.

Government officials are convinced the best way to dispose of the pension problem is to meet it before hand. The history of the pension system since the Civil War has shown many abuses which it is hoped to avoid by providing insurance before men are killed.

The success of the Government war risk insurance bureau, which has paid out large sums for ship losses, is pointed to as an argument that the Government itself can bear the risk..

FOREST FIRE PREPAREDNESS.

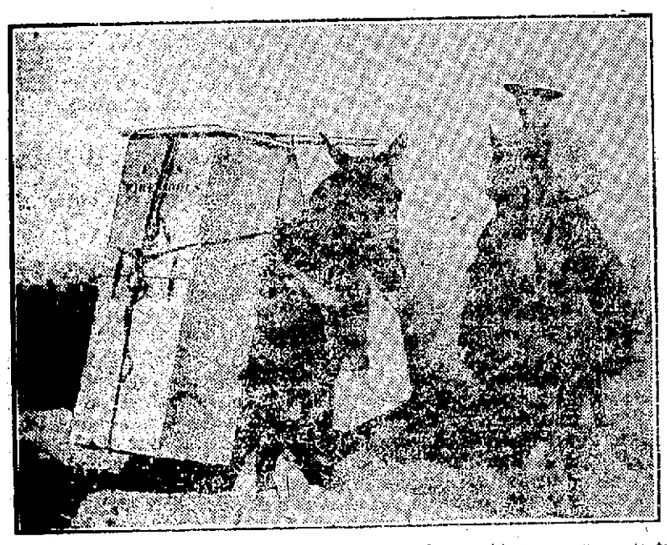

It does not pay to wait for fires to start before making arrangements to fight them. These metal boxes, used by foresters, containing fire fighting tools, are placed at advantageous points in the mountains, where they are available in case of need. The whole story of fighting forest fires will be told at the Forestry Conservation Congress in Pittsburgh, June 21-23 next.

"I am Karl Katz!" he cried.

Daddy's Bedtime Story—

KARL KATZ AND HIS DAUGHTER

[Adapted from Grimm's Fairy Tales.]

WHEN bedtime almost came daddy began this story: "Some strange neighbors asked Karl Katz who he was when he went home after a long sleep. 'Fritz, the tailor!' snapped Karl Katz, cross at being questioned. Then up spoke an old beldam on crutches: 'Heaven rest his soul! He has lain in his coffin these ten years!'

"Karl Katz looked at the old woman and recognized her as an old town gossip, with a strangely changed face. The crowd around him was tired of him by this time, when up came a young woman through the gaping strangers, a young woman with a baby in her arms and a little girl about three years old clinging to her hand.

"All three looked to be the image of Karl's own wife. 'What is your name?' he cried wildly.

"'Lisa,' answered the young woman.

"'And your father's name?' cried Karl.

"'Karl Katz—bless him!' said the young woman. 'Poor man, he is lost and gone. It is now full twenty years since we hunted all over the mountain day and night for him. His dog and his goats came back, but he was never more heard from. I was then seven years old.'

"Poor Karl Katz could endure it no longer. 'I am Karl Katz!' he cried. And he took the baby from his daughter's arms and kissed it again and again.

"All the crowd swayed back and stood gaping to see the strange sight. Then old Strapinc, the schoolmaster, hobbled by. 'It is Karl Katz, sure enough!' he cried. 'There is the scar over his right eye that I gave him one day myself with my ear.'

"Then all the folks cried: 'It is Karl Katz! Welcome home, neighbor; welcome home!'

"But where could an honest neighbor have spent all those twenty years? they kept asking themselves.

"The whole village flocked around. Dogs barked and children laughed, and everybody was glad to see that Karl Katz was alive and well.

"But when they asked him where he had been for twenty years Karl shrugged his shoulders. He never could explain it, even to himself, and it seemed better now not to think too much about why he should have fallen asleep twenty years because he went into a cave to find his pet goat and had stopped to pick up nine pins for twelve old dwarfs."

"What a lovely story, daddy!" shouted the children. And they gave daddy two bedtime hugs.

5,000,000 Corns Lifted Right Off?

Try 2 Drops of Magis "Gets-It"

There's a wonderful difference between getting rid of a corn now and the way they used to try to get rid of it only four or five years ago. "Gets-It" has revolutionized corn history. It's the only corn remedy today

"See? Just 2 Drops of 'Gets-It,' Now Tomorrow I'll Just Peel That Corn Right Off—and It's Gone!"

that acts on the new principle, not only of shriveling up the corn, but of loosening the corn off—so loose that you can lift it right off with your fingers. Put 2 drops of "Gets-It" on that corn or callas tonight. That's all. The corn is doomed sure as sunrise. No pain, or trouble or soreness. You do away once and for all with toe-bundling bandages, toe-eating salves and irresponsible whatnots. Try it—get surprised and lose a corn.

"Gets-It" is sold everywhere 25c a bottle, or sent on receipt of price by E. Lawrence & Co., Chicago, Ill.

Sold in Clearfield and recommended as the world's best corn remedy by C. W. Dooley, Irwin Drug Co. and Woodward & McPherson.

Catcher "Hack" Spencer of the Detroit Tigers appears to be a genuine "come-back." After several years in the minor leagues he returned to the big doings the latter part of the season and has since been a great help to the Tigers. "Hack" belongs to the in-there-nearly-every-day class of backstops.

Political Announcements

Primary Election Tuesday, Sept. 18, 1917

FOR SHERIFF

We are authorized to announce the name of Wesley P. Norris of Clearfield borough as a candidate for the office of High Sheriff of Clearfield county, subject to the rules governing the Republican party. P. O. address Clearfield, Pa.

FOR SHERIFF

We are authorized to announce the name of Percy E. Smith, of Curwensville borough, as a candidate for the office of Sheriff of Clearfield county. Subject to the rules governing the Republican primary. P. O. Address Curwensville, Pa.

FOR DISTRICT ATTORNEY

We are authorized to announce the name of Leno William Edwards, of Clearfield borough as a candidate for the office of District Attorney of Clearfield county, subject to the rules governing the Republican party. P. O. address, Clearfield, Pa.

FOR CORONER

We are authorized to announce the name of Dr. H. H. Lewis, of Surveyor, Girard township as a candidate for coroner of Clearfield county, subject to the rules governing the Republican party at the coming fall primaries. P. O. address Surveyor, Pa.

FOR CORONER

We are authorized to announce the name of Dr. R. L. Williams of Houtzdale Borough, as a candidate for coroner of Clearfield county subject to the rules governing the Republican party at the coming fall primaries. P. O address, Houtzdale, Pa.

FOR CORONER

We are authorized to announce the name of Dr. J. I. Pollum, of the city of DuBois as a candidate for the office of Coroner of Clearfield county, subject to the rules of the Republican party of Clearfield county. P. O address, DuBois, Pa. J1-

Minller's Antiseptic Oil Known As

Snake Oil

Will Positively Relieve Pain In Three Minutes.

Try it right now for Rheumatism, Neuralgia, Lumbago, sore, stiff and swollen joints, pains in the head, back and limbs, corns, bunions, etc. After one application pain disappears as if by magic.

A new remedy used internally and externally, for Coughs, Colds, Croup, Sore Throat, Diptheria and Tonsilitis.

This oil is conceded to be the most penetrating remedy known. Its prompt and immediate effect in relieving pain is due to the fact that it penetrates to the affected parts at once. As an illustration, pour ten drops on the thickest piece of sole leather, and it will penetrate this substance through and through in three minutes.

Accept no substitute. This great oil is golden red color only. Every bottle guaranteed; 25c, 50c and $1.00 per bottle, or money refunded. For sale by Dooley's Drug Store, Clearfield, Pa.

TO BRING LODGE INSURANCE INTO STATE CONTROL

Fraternal Societies Now Operating With No Responsibility to Members Except Moral One

BILL WOULD PROTECT MEMBERS

Harrisburg, Pa., June 4.—It looks as if the Crow fraternal benefit societies bill will go through both branches of the legislature and become a law by signature of the governor. Though a strong effort has been made to kill this measure, or, at least, remove its teeth, the probability now is that all such attempts will meet with failure. The bill is scheduled to pass within the next ten days.

Affecting as it does the thousands of members of fraternal non-secret lodges throughout Pennsylvania, no proposed act before the present legislature seems to carry with it more importance than this measure introduced in the session by Senator Crow at the instance of the state department of insurance.

This bill is designed to provide a specific method for the operation of societies working through lodge system and fixing a plan of operation so that all such societies can absolutely carry out every contract. It was drafted by a committee of the national convention of insurance commissioners in conjunction with a committee of the national fraternal congress of the United States, to which association practically every recognized fraternal society is a member. A number of representative fraternal societies of Pennsylvania have also given it their indorsement.

The proposed law requires all fraternal insurance organizations to be under the direct supervision of the state insurance department, provides a new and comprehensive method of organizing new societies, and requires that all societies shall gradually adjust their rates on a table of mortality which has been adopted by the national fraternal congress itself. This is not required to be done at once, but each society is given a period of time within which to accomplish this, a certain percentage of improvement being required each year until solvency is obtained.

No Supervision Now.

The present laws applicable to fraternal societies give the state insurance department no supervision whatever over them. Any five persons can apply to the court and obtain a charter which will enable them to operate without supervision from the department here or societies from other states can, by merely applying for registration, transact business in the state without supervision.

According to Insurance Commissioner O'Neill most of the insurance trouble at the present time is due to the fact that fraternal societies have been operating without being subject to any supervision, and hundreds of thousands of dollars have been lost to policy holders through mismanagement. In the majority of cases the only recourse the families of the deceased members of the organizations have is the amount of benefits agreed to be paid them under their policies, and if the society is not solvent, these families are left without any support.

Secret and religious societies are exempt from the provisions of the bill. It is aimed at purely fraternal insurance societies.

Tax on Capital Stock.

Legislative leaders have decided to abandon the bills to lay a tax on anthracite and bituminous coal, petroleum and natural gas. Instead, the bills calling for a direct inheritance tax and imposing a 1 per cent tax on the capital stock of manufacturing corporations, are scheduled to go through. It is estimated that these two acts will net the state an additional revenue of about $10,000,000.

Northeastern legislators interested in the tax on anthracite and the benefit that would accrue locally by the return of one-half the income, have started an agitation to have the tax imposed merely for two years. This, it is believed, will greatly aid the critical cave-in conditions in Lackawanna county. According to a reliable source, a compromise such as this, that is, a two years' tax instead of a permanent tax, is not unacceptable to the forces handling the new revenue problem.

Defeat of the coal tax in the senate committee is laid to the objection of the bituminous operators, who say the state tax will impose restrictions upon Pennsylvania bituminous that will not be laid upon this commodity produced in other states. They are said to be content to have the coal taxed for two years, because of the present scarcity of the product and the probability that the present record prices will continue for that period.

The senate last week passed the house bill amending the judges retirement act so as to provide that any judge of the supreme or superior court who has served twenty years shall be entitled to receive the benefits of the act whether his services are continuous or not and extending the act to common pleas and orphans' court judges who have served continuously for twenty years and have reached the age of sixty-five years.

"GOLDINE"

Be Careful How You Read this Knowledge is Dangerous

If your vim is gone, your nerve force depleted, your digestion a wreck just give Goldine a trial. To effect a cure the nerve centres must be restored to normal condition by improving the nutrition of the nerve cells. Sedatives that put the nerves to sleep, and so deceive the patient into believeing that they are being benefited, should be avoided.

Goldine is proving to be a wonder in its restorative effect. Digestion and assimilation of the food you eat

are promoted and a general toning up of the system results.

Everyone remembers the fine testimonial Mrs. John Reed of 18th street gave for the benefit she had received from Goldine.

Now Mrs. G. B. Kuhn, of Clearfield says: "I have been ailing for the past year and a half, my trouble was asthma, and shortness of breath. I had frequent headaches, the pain was front and back and in my temples. I knew I was in a rundown condition, heard of the benefits Goldine was giving to friends of mine in Clearfield and decided to give it the once over. When I started on Goldine I had that loathsome disease, catarrh, the mucus kept me frequently coughing and spitting. Then I was not receiving any strength from the food that I was eating as gas would form in my stomach until I would bloat after each meal. But after taking two bottles of Goldine, I am feeling great, can eat and enjoy my meals and do not have any more trouble with my heart. I highly praise Goldine to anyone who is suffering like I did."

Mr. J. F. Hoffman of Locust street knows he feels better and is stronger than he has been for months and Goldine did it.

Mr. Louis Johnson, of Clearfield knows he had rheumatism for three years and is now free from it. Goldine Alterac did the work.

Mrs. C. Baumgardner, of S. 3rd. street, knows that two months ago she had rheumatism so badly that she could hardly walk and could not hold anything in her hands, and now she is perfectly free from it. Goldine chased it.

We know what you will say about Goldine if you once take it. We have more testimonials freely given us than we can publish, and the excellent things said about Goldine by people in all walks of life who are being helped by it would fill a book. The demand for this medicine is growing so rapidly and the sales increasing so fast that our laboratories are being run day and night to meet the demand.

Whether you try Goldine or not is your business. To explain the Goldine remedies is my business, and I will be busy at it every hour of the day for the balance of the week from 9 a. m. until 9 p. m. at the Stewart Drug Store.

Remember I am at Stewarts' Drug Store, Market street, opposite Court House. A talk with me about Goldine doesnt cost you anything and may save you years of suffering.

C. & B. DAILY BETWEEN BUFFALO & CLEVELAND

3—MAGNIFICENT STEAMERS—3

The Great Ship "SEEANDBE"—"CITY OF ERIE"—"CITY OF ERIE"

BETWEEN

BUFFALO—Daily, May 1st to Nov. 15th—CLEVELAND

Leave BUFFALO 9:00 P. M. Eastern Leave CLEVELAND
Arrive CLEVELAND 7:30 A. M. Standard Time Arrive BUFFALO

Connections at Cleveland for Cedar Point, Put-in-Bay, Toledo, Detroit and all points West and Southwest. Railroad tickets reading between Buffalo and Cleveland are good for transportation on our steamers. Any train ticket good for ... tickets via C. & B. Line. Bay Route tickets ... with 3 days return limit, ... not exceeding ...

Beautifully colored sectional panoramic chart of The Great Ship ... on receipt of five cents. Also ask for our 36-page pictorial and descriptive booklet free.

The Cleveland & Buffalo Transit Company
Cleveland, Ohio

GLASS OF WATER BEFORE YOU EAT ANY BREAKFAST

Wash poison from system each morning and feel fresh as a daisy

Every day you clean the house you live in to get rid of the dust and dirt which collected through the previous day. Your body, the house your soul lives in, also become filled up with all manner of filth and poison. If only every man and woman could realize the wonders of drinking phosphated hot water, what a gratifying change would take place.

Instead of the thousandds of sickly anaemic-looking men, women and girls with pasty or muddy complexions; instead of the multitudes of "nerve wrecks," "rundowns," "brain fags" and pessimists we should see a virile, optimistic throng of rosy-cheeked people everywhere.

Everyone, whether sick or well, should drink each morning before breakfast, a glass of real hot water with a teaspoonful of limestone phosphate in it to wash from the stomach, liver, kidneys and ten yards of bowels, the previous day's indigestible waste, sour fermentations and poisons, thus cleansing, sweetening and freshening the entire alimentary canal before putting more food into the stomach.

Those subject to sick headache, biliousness, nasty breath, rheumatism, colds; and particularly those who have a pallid, sallow complexion and who are constipated very often, are urged to obtain a quarter pound of limestone phosphate at the drug store which will cost but a trifle but is sufficient to demonstrate the quick and remarkable change in both health and appearance awaiting those who practice internal sanitation. We must remember that, inside cleanliness, more important than outside, because the skin does not absorb impurities to contaminate the blood, while the pores in the thirty feet of bowels do.

The armory now being built at Yale University at a cost of $110,000 will contain a drill hall 160 feet by 220 feet in size.

Louis Dammers
Eyesight Specialist
ONE DAY ONLY
CLEARFIELD
DIMELING HOTEL PARLORS
Mon., June 11, 1917.
Office Hours—9 a. m. to 5 p. m.

I offer you a fine pair of glasses, including Dammers' eye examination, clear crystal lenses gold filled frame and elegant case as low as

$1.00

Special Ground Lenses At Lowest Prices

Two pair in one. No lines. No cement. Last for years.

Eye examination by the Dammers Scientific Method, without asking questions, without drops, test cards or charts, absolutely free of charge. Don't fail to take advantage of this remarkable offer.

807 CHESTNUT STREET
Philadelphia
Monthly Visits to Clearfield

Your Patriotic Duty

Whether You Can Invest Fifty Dollars or Fifty Millions, Your Subscription To The Liberty Loan Is Needed

THIS IS YOUR WAR

As A Citizen And A Patriot It Is Your Duty To

BUY LIBERTY BONDS

(SUBSCRIBE NOW)

Clearfield National Bank Clearfield Trust Company
County National Bank

NEWSPAPER ARCHIVE® NEWSPAPER ARCHIVE®

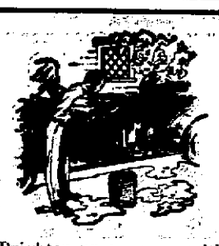

Brighten up your car with

Waxit

the perfect polish for auto bodies, leather upholstering, pantasote tops, linoleum, etc. Contains nothing to injure a finish, is easy to apply, and will not collect dust. Keeps the finish from cracking or sticking.

For Sale By

AUTO SUPPLY CO.

Third St, Clearfield, Pa.

GIVES ADVICE TO SUFFERERS

Misery Was His Daily Companion Until Master Medicine Came to His Relief

"I had catarrh of the stomach in its most drastic form," said Henry Fenstermacker, a well known cement worker, of Allentown, Pa.

"This had spread down into my lower bowels and words cannot describe my sufferings.

"I hated to see morning come, for as soon as I got up I would suffer an attack of nausea and there would come a boring pain in my abdomen that would double me up like a jacknife.

"My appetite was good, but I didn't dare to eat for so sure as I ate even the simplest food there would follow those agonizing pains. I also suffered constantly from sick headache.

"I tried remedy after remedy, and I don't know how many prescriptions, but I just kept on getting worse instead of better.

"I had almost lost hope of ever getting well when I began using Tanlac. It was wonderful how quickly it relieved me.

"Now I have been entirely relieved and have no more suffering. These pains in my stomach have disappeared, my bowels are as regular as clock work my headaches are gone and I can eat heartily and enjoy every mouthful."

Tanlac, the famous Master Medicine, is now sold here by Woodward & McPherson.

The Whatchama Column

BEING TIRED

Being tired is a feeling some folks are born with and others acquire by hard work.

Nobody's discovered a remedy for the first. But the best thing for the second is to hire a bed room with a bed in it and proceed to wear it out.

With the man born that way, tiredness is a business. He starts thru life wearily, reaches a fagged out middle age and dies around the century mark of complete exhaustion. He is not only tire himself, but he makes other people tiret. He has Rip Van Winkle looking like a light, intermittent sleeper.

A numbr of large factories in this country are now requiring their women workers to wear overalls.

PAY DAY

What Does It Mean To You?

For 17 years the International Correspondence Schools have been making pay day mean more to men who are ambitious and who want to advance themselves in the world.

No matter what your circumstances are we can qualify you for a better position. Can you afford to neglect this opportunity? Sign the coupon tonight.

INTERNATIONAL CORRESPONDENCE SCHOOLS

R. P. NEAL, Rep.
Box 134, CLEARFIELD, PA.

Please explain, without further obligation on my part, how I can qualify for a larger salary and advancement to the position before which I have marked X.

Ad Writer	Architec. Draftsman
Show-Card Writer	Structural Engineer
Window Trimmer	Structural Drafts.
Civt Service Exams.	Contractor & Builder
Ornamental Designer	Foreman Plumber
Mech. Engineer	Civil Engineer
Mechanical Drafts.	R.R. Construct. Eng.
Foreman Machinist	Surveyor
Electrical Engineer	Mining Engineer
Electrician	Chemist
Power-Station Supt	Bookkeeper
Architect	Stenographer

If the position you wish to gain is not in the list, state what it is here .....

Name .....

St. & No. .....

City ..... State .....

CURWENSVILLE

Baker M. L. Karstetter has added much to the external appearance of his popular place of business by displaying two groups of the flags of the allies totalling seven flags.

Mrs. Dillwyn P. Wall is entertaining her sister Mrs. Paul Conklin from Florida.

F. R. Wymer who met with an accident above the brick plant while motoring from DuBois last Friday is getting along nicely at the home of Mr. and Mrs. Ai McNaul on State street.

Miss Rachel Sverett entertained her classmates the Sophomores in honor of Bert Johnson who expects to soon leave with his parents for the west.

After the stray dogs finish their work in our gardens, then our neighbors' pidgeons begin on what the canines left. Time for some pidgeon potpie now.

Mrs. Arnold Bloom was a Clearfield shopper on Monday.

Word was received yesterday of the death of Mrs. Mary Ruddy who died at Olean, N. Y. Mrs. Riddy was a daughter of Henry Sipes of South Side.

Mrs. W. J. Twigg spent Monday in Philipsburg.

Tickets are now being sold for the Chautauqua June 20-24.

The seventyfirst anniversary of the Clearfield Baptist asociation will be held with the First Baptist church, Barnesboro Pa., June 12th and 14th

Mr. and Mrs. Scott McFadden and Mr. and Mrs. Early McFadden spent Sunday with Mrs. William Freeman at Grampian.

Mrs. W. F. Richards visited her mother at Sandy Ridge yesterday.

Mr. and Mrs. Robert Durnell, son Russell and daughter Isabel, motored from Connellsville Saturday and spent the day with the former's parents, Mr. and Mrs. William Durnell of South Side.

Mr. and Mrs. Amos Korb, of Bloom township spent Sunday with Mr. and Mrs. Eli Korb of Grampian road.

Mrs. David Reid and Mrs. Thomas Laing, of Glen Richey, were town visitors yesterday.

Dewey Hummel and Walter Fullerton motored to Luthersburg Sunday and spent the day with the former's grandmother Mrs. Wingert.

David D. Reid, of Hyde City, is visiting his daughter Mrs. J. G. Fullerton on Irvin Hill.

Mrs. Percy Maurey and little daughter Betty Louise, are visiting her father, John Michael at Mahaffey.

MIDVALE

Church services conducted at the Oak Ridge union church on Sunday evening, April 3. Services conducted by Wm. Tobins of this place and Captain Wm. Moore of Houtzdale. Services opened by Wm. Tobias. His text is found in 1 Kings 17:18.

Mr. and Mrs. Campbell Witherow and family of May Hill were Midvale visitors on Sunday.

Walter Kudruff and wife and George Cruise and wife of St. Lawrence motored to this place on Sunday to visit relatives.

James Tobias and wife of McCartney are mourning the loss of an infant son.

Mr. and Mrs. Mike Kudruff and family of St. Lawrence motored to this place on Sunday to visit with relatives.

Bennie Freeman says he thinks he will like to dig coal much better at Boardman than he did greasing cars at Carnwath No. 2.

Elery Tobias and brother Harry, were Madera shoppers on Saturday evening.

Alex Bloom of near this place motored to St. Lawrence on Monday.

Joseph Wallace was a Madera shopper on Saturday evening.

Misses Pearl and Helen Freeman of this place with their brother Louis were Belsena visitors on Sunday.

Mrs. George Freeman of this place was a Carnwath shopper on Monday.

More than 200 St. Louis women have already applied for jobs as street car conductors in that city.

BIG EATERS GET KIDNEY TROUBLE

Take Salts at first sign of Bladder Irritation or Backache.

The American men and women must guard constantly against kidney trouble, because we eat too much and all our food is rich. Our blood is filled with uric acid which the kidneys strive to filter out, they weaken from overwork, become sluggish; the eliminative tissues clog and the result is kidney trouble, bladder weakness and a general decline in health.

When your kidneys feel like lumps of lead; your back hurts or the urine is cloudy, full of sediment or you are obliged to seek relief two or three times during the night; if you suffer with such headache or dizzy, nervous spells, acid stomach, or you have rheumatism when the weather is bad, get from your pharmacist about four ounces of Jad Salts; take a tablespoonful in a glass of water before breakfast for a few days and your kidneys will then act fine. This famous salts is made from the acid of grapes and lemon juice, combined with lithia and has been used for generations to flush and stimulate clogged kidneys; to neutralize the acids in the urine so it no longer is a source of irritation, thus ending bladder disorders.

Jad Salts is inexpensive; cannot injure, makes a delightful effervescent lithia-water beverage, and belongs in every home, because nobody can make a mistake by having a good kidney flushing any time.

WANTS

WANTED—Washings to do at home. Inquire at 206 West Sixth avenue. M28-tf

BARBER WANTED—First class barber wanted at once. Call at Jas. Cross Barber shop, Market St. M22tf

WANTED—Several girls at the velvet mill. Inquire Clearfield Textile Co., Turnpike avenue. J-2-1w

WANTED—25 to 50 men. Good wages. No labor troubles. Call or write Standard Refractories company, Claysburg, Pa. J1-6tc

WANTED — Position in office. Would be assistant as bookkeeper or any clerical work. For information address M, care of Progress or H. & C. phone 101x. J-1-tf

Positions open for three or four young men as foreman and office men. Will be filled immediately. Phone or write Standard Refractories Company, Claysburg, Pa. J5-2tc

OLD FALSE TEETH WANTED Don't matter if broken. I pay $2.00 to $15.00 per full set. Single and partial plates in proportion. Send by parcel post and receive check by return mail. L. MAZER, 2007 S. 5th St., Philadelphia, Pa. M16-4wp

FOR RENT—Two furnished rooms for light housekeeping. Electric ligth, bath and all other modern conveniences. Call H. & C. 199 x-2 M21-tf

FOR SALE—Five year old mare. Weight 1400. Address A. M. Halburson, Box 39, Glen Richey, J-2-3t-pd

Swings made to order. If in need of a porch swing call on N. R. Fetzer. Race St. J5-6tc

FOR SALE—A very desirable property on South Second street. Has 10 rooms, all convenience. Laundry in cellar. Has smaller house on rear of lot that brings good rent. Can be bought very reasonable by quick buyer. For particularls inquire Miss Lois Denning, 424 S. Second St. J5-6tc

Girls! Use Lemons! Make a Bleaching, Beautifying Cream

The juice of two fresh lemons strained into a bottle containing three ounces of orchard white makes a whole quarter pint of the most remarkable lemon skin beautifier at about the cost one must pay for a small jar of the ordinary cold creams. Care should be taken to strain the lemon juice through a fine cloth so no lemon pulp gets in, then this lotion will keep fresh for months. Every woman knows that lemon juice is used to bleach and remove such blemishes as freckles, sallowness and tan and is the ideal skin softener, smoothener and beautifier.

Just try it! Get three ounces of orchard white at any pharmacy and two lemons from the grocer and make up a quarter pint of this sweetly fragrant lemon lotion and massage it daily into the face, neck, arms and hands. It naturally should help to soften, freshen, bleach and bring out the roses and beauty of any skin. It is simply marvelous to smoothen rough, red hands.

SCHOOL CLOSING AT OSCEOLA A REAL EVENT

Great Interest Taken In School Affairs In Thriving Coal Town On Border Of County

OTHER ITEMS OF INTEREST

(Special Correspondence)

Osceola Mills, Pa., June 4th.—The Fireman's Arcade was packed with friends of the graduating class on Friday evening when the commencement exercises were held. The stage and auditorium had been handsomely decorated with cut flowers, blooming plants, and patriotic colors mingled with the class colors. The following program was rendered:

Piano Duet "Marche Triumphale" Rathburn
Misses Dugan and O'Neil
Invocation Rev. G. A. Williams
Oration "America, My Home" Rella Washburn
Duet and Chorus "God is Love" Beethoven
Misses Lewis and Wells.
Oration "The Price" Ethel Allard
Oration "The Clean Flag" Louise Lewis
Piano Solo "Godard's Second Valse, Op., 56" Godard Florence Dugan
Oration "Genius of Determination" Leonard Olson
Oration "Our Country Yesterday, Today and Tomorrow" Harry Witchey
Solo "A June Morning" Clare Dugan
Oration "Life Is What we Make It" Mary Dempsey
Trio "The Summed Wind" Bischoff
Misses Brown, Dugan and Reams
Oration "The Effect of Carelessness" Kathryn Heffron
Piano Solo "Danse Romantique" Kiasmer Ethel Goss
Oration "A Tribute to Mothers" Ethel Witchey
Duet "Out in the Fields" Paul Bliss The Miss Dugan's
Oration "Home Verna Reams
Presentation of Diplomas and Benediction Rev. S. T. Lewis

Every member acquited themselves with credit. The Juniors will entertain the class, the faculty and the directors with a banquet at the High School building Monday evening.

A large audience heard Rev. Gordon A. Williams deliver an inspiring temperance address at the M. E. church Sunday afternoon under the auspices of the Y. M. C. A. The speaker took as his subject "John ——— Dady and Son," and in a forceful manner showed how John Barleycorn is now on his last legs. Rev. S. T. Lewis of the Presbyterian church was chairman of the meeting. The members of the Loyal Temperance Legion attended in a body and occupied seats reserved for them. At the close of the meeting a resolution as adopted and ordered telegraphed to President Wilson urging him to use his influence with Congress to secure a law prohibiting the use of food products in the manufacture of intoxicating liquors.

Letters to the Editor

Editor of Progress:—

Referring to the talk about economy. Would you consider it economy to have to work from 8:30 a. m. to 9:00 p. m., and sometimes 10:00 p. m., two evenings out of every week, when the same amount of work could be done in much less time and still be doing justice to all concerned.

Some people manage to get to bar rooms and movies before 9:00 p. m., and then go to the stores afterwards and expect to be waited on and be treated as pleasantly as, well, as if it were only 8:00 a. m.

This is waat is existing in our stores in Clearfield. No other town of this size and possiblities allow this to exist.

Also, who in this town cannot do their shopping with the use of telephones, free deliveries and good management from 8:00 a. m. to 5:00 p. m.

All shopping could be done in that time, thereby economizing in time, light and energy, which is the same as money and thereby giving the employees time to help with Red Cross and civic work which is badly needed in our town.

This can be done only by the co-operation of every shopper and broad minded person in this town. If we are to go forward instead of backward, now is the time to "mobilize."

A lot of this work has been done by the Chamber of Commerce. Can the Chamber of Commerce and people get together on this matter?

A Subscriber

Just Out! The new monthly list of Columbia Double-Disc Records. Every variety and class of music is represented---opera, ballads, song hits, dances. They'll play on your machine.

AMERICAN REPUBLIC MARCH. (INAUGURATION MARCH.) (Thiele) Prince's Band.
THE INVINCIBLE EAGLE MARCH. Sousa.) Prince's Band.
I'M A TWELVE O'CLOCK FELLOW IN A NINE O'CLOCK TOWN. (Harry Van Tilzer.) Byron G. Harlin, Tenor. Orchestra accompaniment.
WITH HIS HANDS IN HIS POCKETS AND HIS POCKETS IN HIS PANTS (Von Tilzer.) Byron G. Harlan, tenor. Orchestra accompaniment.
HER SOLDIER BOY. "MOTHER" (Romberg) Charles Harrison, tenor. Orchestra accompaniment.
I'M PROUD TO BE THE MOTHER OF A BOY LIKE YOU. (Harry Von Tilzer) Empire Trio. Orchestra accompaniment.
AMERICA HERE'S MY BOY. (Langle) Andrea Sarto, baritone and Knickerbocker Quartette. Orchestra accompaniment.
LET'S ALL BE AMERICANS NOW. (Berlin, Leslie and Meyer.) Knickerbocker quartette. Orchestra acc.
THE WORLD BEGAN WHEN I MET YOU. (Gumble). George Wilson, tenor. Orchestra accompaniment.
LOVE WILL FIND THE WAY. (Harry Von Tilzer) Robert Lewis, tenor. Orchestra accompaniment.
FOR ME AND MY GAL. Introducing "Yaddie, Kaddie, Kiddie, Kaddie, Koo." (Meyer) Fox-trot. Prince's Orchestra.
BULL FROG BLUES (Brown-Shirley) Saxo sextette. Saxophone sextette.
SWANEE RIPPLES (Blafuss.) Saxo sextette. Saxophone sextette.
MISS SPRINGTIME (Kalman) "My Castle in the Air." (Kern) Saxo sextette. Saxophone sextette.
FOLLOW ME. "What Do You Want to Make Those Eyes at Me For?" (McCarthy, Johnson and Monaco.) Saxo sextette. Saxophone sextette.
ONWARD CHRISTIAN SOLDIERS [illegible] Columbia Stellar quartette. Orche[illegible]mpaniment.
IN THE SWEET BYE AND B[illegible] (Webster) Arranged by Robert Woo[illegible] Columbia Stellar quartette. Unaccompanie[illegible]

Stewart Drug Co.

TURN HAIR DARK WITH SAGE TEA

If Mixed With Sulphur It Darkens So Naturally Nobody Can Tell.

The old time mixture of Sage Tea and Sulphur for darkening gray, streaked and faded hair is grandmother's recipe, and folks are again using it to keep their hair a good, even color, which is quite sensible as we are living in an age when a youthful appearance is of the greatest advantge.

Nowdays though, we don't have the troublesome task of gathering the sage and the mussy mixing at home. All drug stores sell the ready-to-use product improved by the addition of other ingredients called "Wyeth's Sage and Sulphur Compound," for about 50 cents a bottle. It is very popular because nobody can discover it has been applied. Simply moisten your comb or soft brush with it and draw this through your hair, taking one small strand at a time; by morning the gray hair disappears, but what delights the ladies with Wyeth's Sage and Sulphur Compound, is that, besides beautifully darkening the hair after a few applications, it also produces that soft lustre and appearance of abundance which is so attractive. his ready-to-use preparation is a delightful toilet requisite for those who desire a more youthful appearance. It is not intended for the cure mitigation or pervention of disease.

ARITHMETIC IN GARDEN OF EDEN

How many apples did Adam and Eve eat?

Some say Eve 8 and Adam 2, a total of ten only.

Now if we figure the thing far differently, Eve 8 and Adam 8 also, total 16.

We think the above figures entirely wrong. If Eve 8 and Adam 8 2, the total would be 90.

Scientific men, however, on the strength of the theory that the antediluvians were a race of giants, reason something like this; Eve 8 1 and Adam 8 2, total 163.

Wrong again. What could be clearer than if Eve 8 1 and Adam 8 1 2 the total was 893?

The following is believed to be the true solution: Eve 8 1 4 Adam and Adam 8 1, 2, 4 Eve, total 8938.

Still another calculation is as follows: if Eve 8 1 4 Adam and Adam 8 1, 2, 4 2 please Eve, total 82,056.

Mrs. Antoinette L. B. Blackwell, who was the first woman to be ordained to the ministry in the United States, has recently entered upon her ninety-third year.

HOPE FOR PENNSYLVANIA STATE FORESTS.

Through the efforts of the Pennsylvania department of forestry determined efforts are being made to restore "Penn's Woods" to something of its primeval beauty. Despite the desolation of the ax, which in many cases in the past was exercised with a [illegible] hand, and of forest fires, many of the ruined districts are [illegible]d with a growth of sturdy young trees. In the state's fore[illegible]d. The progress in reforestation will be shown at the [illegible]000 [illegible]hich have been planted on 13,000 acres of burnt over forest [illegible]nd. The progress in reforestration will be shown at the forestry conference in Pittsburgh, June 21 to 23 next.

Read Today's News In Today's Prog

NewspaperARCHIVE®

BE
RE
Features
Feature
Star cast
"RY"
dreams
Acts

The Famous Big V Comedy
"HAZARDS AND HOME RUNS"
All Stars

New Christie Comedy
HE LOVED THE LADIES
All stars

Music by the Famous Wurtlitzer Motion Picture Orchestra

Matinees 5 and 10c Nights 10c

COME EARLY
Big Feature starts at 7:00 O'clock

Coming Tomorrow
Special Work Brady Made Feature
"THE SCARLET OATH"
A powerful drama in 5 acts

Jefferson Barracks, the military post at St Louis, was founded by the government on July 4, 1826, the day of Thomas Jeffersons' death.

Closing Out Sale
Climax Laundry Soap

This is an exceptional opportunity for Clearfield housewives to lay in a stock of laundry soap.

This Climax soap is a very good quality—will not injure the hands or the finest fabrics.

To be sold, while the lot lasts

7 cakes 25c

FRED SHOPE
Grocery Co.

SEEK INSURANCE AGAINST ILLNESS

Movement Started to Protect Workers in State.

WANTS MATTER INVESTIGATED

Bill Presented for Appointment of a Commission to Look Into Feasibility of Question—Notes of Doings Among Lawmakers.

Harrisburg, Pa., June 5—For the purpose o studying the possible workings of a system of health insurance in Pennsylvania, Representative Vickerman, of Allegheny county, has introduced a bill calling for the appointment of a state commission to investigate the feasibility of a plan to meet the ordinary illnesses and disabilities of Pennsylvania workers as the compensation law aids them to bear the burdens of accidental injuries or deaths They would investigate the amount of sickness among the workers of the state, the loss to the individuals and to the public through time lost during illness The adequacy of the present methods of treatment and care of sickness would be studied, the extent to which mutual, fraternal or insurance companies aid employes to sustain the losses caused thereby and the lessened efficiency of workers caused by the avoidable ailments.

HON. WILLIAM C. SPROUL,
Dean of Senate, Who Was Tendered a Big Dinner Recently.

But in addition to gathering complete data and information on the above points, the commission will also be charged with the duty of recommending ways and means for the better protection of employes from accidents as well, and in their report which is to be made in 1919, they will be called upon to advise whether the time is ripe for Pennsylvania to adopt health insurance.

Bill Would Establish System.

Another bill in the legislature, however, aims toward establishing such a system of compensation immediately by insuring all wage-earners making less than $100 a month to the extent of two thirds their wage, the compensation fund being obtained through a two fifths contribution by both the employe and employer and one fifth contribution from the state.

Many members of the medical profession favor health insurance as a means to the more scientific co-operation of the public and private agencies concerned with promoting the health of the worker. Whether the latter result is attained to any great extent is problematical, but the system has at least the merit of teaching the value of thrift to those whose improvidence and lack of foresight prevent their accumulation of any reserve fund to meet the workers' rainy day But at the present stage of the legislation it looks as if the investigation would precede the establishment of a system of state insurance against sickness to take its place alongside the state's system of insurance against accidents

Advertise in the Progress.

The Tent Movies
"The Home of Good Pictures"
Every Tuesday "Patria" Every Friday "Pearl of the Army"

TONIGHT
Mrs. Vernon Castle
in
PATRIA
In 2 Reels
"THE SWORD OF DAMALCLES"
A Drama In 2 Parts
KNOW AMERICA
The land we love
Combitone picture
Central Arizona
Hearst News

TOMORROW
PATH PRESENTS
Florence Reed
in
"NEW YORK"
From A. H. Wood's Broadway Success,
In 5 Acts
Comedy
"GOOD PALS"
In 2 Parts

Adults 10c ADMISSION Children 5c

Gossip for Tonight's Tea Table

Mr. and Mrs. Samuel Dersham accompanied by Mr. and Mrs. Neilson motored to Punxsutawney on Saturday afternoon where they visited friends.

Mr. Howard Rowland of Philipsburg transacted business in town on Monday.

James Cooner, clerk at the Windsor Hotel was called to Ashville, Pa., today on account of the death of his sister-in-law.

Mrs. Reed Morningstar, of Philipsburg was shopping in town yesterday

The C. I. C.'s will hold a very important class meeting at the home of Luther Krebs Thursday evening at eight o'clock. Every member is requested to be present.

Professor Dickey, of Curwensville, was a Clearfield visitor today.

Mr. and Mrs. John Moore and daughters Pearl and Lillian motored to Madera yesterday and visited friends.

Misses Dorothy and Caroline Brown brother Fred Brown and the Misses Hughes and Lewis of Osceola motored to Clearfield yesterday.

Mrs. Fannie McGovern and Mrs. Ernest Renaud of LeContes Mills were shoppers here yesterday.

Miss Sophie McGovern is visiting friends in LeContes Mills.

Mrs. William Butler and son and daughter of West Chester are visiting her mother Mrs. Sarah Adams on Margaretta street.

Mrs. E. A. Bigler and daughter Miss Amelia Bigler left today on the one o'clock train for a few days visit in Philadelphia.

Clair Etzweiler, who has been spending a week with his aunt, Mrs Annie Etzweiler, has returned to Cleveland, Ohio.

Sheridan Henretta, of DuBois, spent Sunday in Clearfield.

Misses Caroline and Augusta Mitchell returned today from a few days visit with friends in Philipsburg.

G. E. Beauseigneur, of LeContes Mills, was in town on business yesterday.

Mrs. Rose Sweeney and Mrs. Charles Sweeney, of Curwensville were shopping here yesterday.

Miss Ella Montelius, of Curwensville, was among the out of town shoppers here yesterday.

Mr. and Mrs. James Redding and Mr. and Mrs. Frank Mosebarger motored to Madera yesterday and spent the day.

Misses Kathryn and Mary Shearer of Curwensville, spent last evening in Clearfield.

Miss Edith Stott, of Philipsburg was shopping here yesterday.

Jules Halluin, of DuBois, visited his brother Felix Halluin here yesterday.

Master David Baird of Osceola is visiting his aunt Mrs. Carrie McGaughey on Second street.

Mrs. Marshal Musser, of Tyrone, formerly Miss Nellie Bigler, of Clearfield, is visiting friends here.

Miss Ethel Mitchell, of Woodland, spent yesterday with her aunt, Mrs Jennie Leavy, who is ill at her home on Second street.

Miss Kathryn Roessner arrived last evening from Drexel Institute, where she has been attending school, to spend the summer vacation.

Sam Iseman, of DuBois, was a Clearfield visitor yesterday.

Mrs. Geo. M. Bigler, of Tyrone, is visiting her sister Mrs. James Mead on Daisy street.

Mrs. Myrtle Burkett, of Curwensville, visited friends in Clearfield yesterday.

Miss Ruth Wrigley, of Mahaffey spent yesterday here.

Dr. G. M. Shivery, of Woodland, is attending the American Medical Clinic at New York City.

Mrs. Ruth Ettla, of Philadelphia, arrived this evening to spend the summer with her sister-in-law Mrs. P. F. Weaver on Second street.

Miss Ruth Howard left yesterday for her home in Rochester, N. Y., after a visit with her cousin Miss Clara Howard.

Smith Baird returned to his home in Osceola today after a few days visit with his daughter, Mrs. C. C. McGaughey.

Ed Merris, of DuBois, motored to Clearfield today.

The automobile flags and the flags for decoration which the ladies of the Woman's Hospital Auxiliary are making are having a ready sale.

Mr. and Mrs Herma Roessner attend the Roessner-Dunn wedding in Titusville today Following the wedding Mrs. Roessner will go to Pittsburgh to visit her father who has been quite ill for some time.

A pleasant surprise party was held at the home of Mr and Mrs Charles Kessler last evening in honor of Miss Zula Boal

The evening was spent in playing games, after which a light lunch was served and all departed after having a good time.

SOLDIERS LETTERS.

Fort Niagara, N. Y., June 1, 1917.

Dear Friend Stewart:—

At last I have a minute that I can call my own—it's not really for I'm supposed to be studying, but I studied ahead last night and so stole a march on our instructor.

But joking aside, we have quite a little time to ourselves. When we work we work hard, but that only makes us appreciate Saturday afternoon and Sunday all the more. Our daily program starts at 5:30 a. m. (that's the hardest part of it) mess comes at six (and we get pretty decent things to eat, even oatmeal sometimes). We have practice march from seven to nine, or a drill, then physical and bayonet exercises for an hour and then lecture for one and one half hours. At one thirty we have small arms practice which last until three. Then we have another lecture that lasts until four thirty and then if the regiment doesn't have parade (it mostly does) we are off until retreat at six. From seven to nine we must study and at nine-forty-five the lights go out. Now you see why I didn't find time to drop you a line before.

Earl Shirey and I counted up today and there are eight of us from Clearfield at camp. We are going to have a reunion one of these days.

We had a very beautiful and impressive ceremony Memorial Day. The whole regiment, 2500 men were reviewed by the colonel and was presented with a Penna. flag by Gov. Brumbaugh.

Then to the funeral march we marched to the Post cemetary where the Governor made an address. Then we were given leave until midnight. (Best part of day.)

The Progress is coming along O. K. now and I'm glad to get it. I have a warm spot in my heart for Clearfield and like to know what's going on there. The one thing I regret most is that I won't be able to accept my position in the High School this fall; but as things look now I'll be in France by that time, for the regular army officers here are preparing for a long war, and everything is taken seriously. But if it comes that I have to go I'll do my bit. We had to register under the conscription law and I sent my card to Clearfield yesterday, but if we are drawn we won't be taken from the camp here.

I have had a couple of nice boxes of candy from the H. S. girls since I have been here which s re were good for we don't get much sugar here and one soon develops an appetite for sweet things and pastry.

I had my first taste at commanding today. I was in charge of the company at drill. Tomorrow I'm officer of the day—sort of spoils my holiday but I don't mind.

Give my regards to all in the office and at the club and let me hear from you soon.

Very truly yours
Lorenzo C. Carlton,
Co. 9, R. O. T. C.
Ft. Niagara,
N. Y.

We print below a letter from Harry Davis, who is at Fort Slocum, N. Y.

Fort Slocum, May 30, 1917.

Dear Dad

I am still well and having a good time and hope you are all well at home as usual.

We are having some nice weather here now, but it was cold until yesterday. I have been on guard but one night since I came here. I suppose they are still talking war around Clearfield. We don't hear anything here about the war but all we see is soldiers. Have any more of the boys left town lately and where have they gone. I haven't seen any here I know except those that were here when I came.

This is Decoration Day and we don't have anything to do so a doctor who camps with me and I just had a hike around the island. I have it nice for if I get sick he can get me anything at all. He works in the hospital.

There are quite a lot of visitors on the island today, and a lot of soldiers have gone over the water to New Rochelle to take part in the parade, as they are having a big parade today.

It certainly does one good to be out at night around the island. The steamship route goes just past our camp and all you can see is search lights from ships, both large and small. There is a government airplane training camp about a half a mile from us. We see them sailing around all the time. They make some noise and go some, too.

We get up in the morning at 5 o'clock and then we have to be in bed at nine if we are in our quarters, but if we happen to be up town or at the Y. M. C. A. we can come in as late as 11 o'clock, providing we don't make any noise and don't talk to anyone and don't light the lights. More later.

Youns,
HARRY

BILL PORTER HITS THE BULL'S EYE

O. B. Porter received the following letter from his son William, who is a member of Troop B, Fifteenth cavalry, located t Mercedes, Texas.

Mercedes, Texas, May 29.

Dear Dad:

Am just writing a hurried letter to tell you some good news. Our troop was at target practice today for a record shoot and I surprised myself by qualifying as a "marksman," which means $2 per month more on my pay.

In the army there are five grades or classes gauged upon your ability with the rifle. They are marksman of the second and first class, sharpshooter and expert. When a recruit qualifies as a marksman his pay is increased $2.00 per month, sharpshooter $3.00 per month and expert $5.00 per month.

Each man shoots twenty-five shots with a possible total of 250 points. To qualify as a marksman you must score 202 and that is just what I made. There were only three of the recruits who qualified as marksmen, and none made sharpshooter or expert.

When I came back off the firing line Corporal Ladenburg and Sergeant Shotskey both shook hands and warmly congratulated me. When I came into camp Sergeant Beunickey treated me to a drink in the canteen, and every fellow was glad I made it because I am the smallest man in our troop. Will tell you more about it later.

The Freshman girls sent me a dandy box of home made candy. It certainly was good.

With love to all from
WILLIAM

PROGRAM FOR CLOSING SCHOOLS

School picnic, Friday, June 8th, Clearfield Park. Parents are invited to attend in the afternoon.

Sermon to graduates, Sunday, June 19th, 2:30 p. m., High School Auditorium, by Rev. Hartman.

Junior High exercises Monday afternoon 2:00 p. m. High School Auditorium to school children. Monday evening to the public, 8:15, High School Auditorium.

Senior play, Tuesday June 12th, 8:15, High School Auditorium.

High School Commencement, June 13th, 8:15 p. m. High School Auditorium.

Advertise in The Progress.

The Favorite Wash Material for Summer
GINGHAMS

Perhaps the beauty of their designs—perhaps the rich colorings—has been the cause for their growing popularity for dresses and suits for summer wear. One thing we must all agree on: they're striking and distinctive. Not only are they beautiful but lend a quaint Colonial appearance that appeals. The large blocks, checks, crossbars, plaids and stripes give dash and smartness to your dress. The woman who likes neat and dainty patterns will find them here, too.

New Sport Cotton Skirtings at 25c and 29c a yard.

If you will take our advice, you will buy enough of these pretty skirtings for your summer skirts at once. When hot weather days set in, it is going to be HOT and you will want a white wash skirt quickly. Our salespeople will gladly show you a pattern so as to help you make the skirt in an attractive style.

A. W. LEONARDSON CO.
Market Street Clearfield, Pa.

GET BUSY! GET BUSY! GET BUSY!

There'll be plenty to sing of the rattle and ring
Of sabre and scabbard and battle's grim hazard;
But here is a rune to fit any tune,
That should reach every ear, far off and near:
Get busy! Get busy! Get busy!

There'll be plenty of thrill in the trumpet's loud trill
For those who may come to the beat of the drum
Who will rally to fight for freedom and right;
But work has a call; 'tis a tocsin for all:
Get busy! Get busy! Get busy!

Now's the time for a show at the shovel and hoe,
To fatten the field and brace up the yield
Till two blades appear where one did last year;
But it cannot be done if you loaf in the sun:
Get busy! Get busy! Get busy!

More than powder or shot is the fruit of the lot,
And if all do their share there'll be foodstuff to spare,
With enough, if you please, for our friends overseas;
So all bear a hand and stir up the land:
Get busy! Get busy! Get busy!

DON C. SEITZ

GOSSIP OF BIG LEAGUE "COME-BACKS"

Third baseman Fred Smith of the Cardinals is showing regular goods on his return to the big show. Since he left the Braves several years ago Smith has played in the International the Federal league and the American association.

Opinion seems to be divided as to whether Jim Thorpe will be able to stick with the majors as a member of the Reds. The celebrated Indian athlete has had several trials in fast company, but heretofore has failed to make the big time.

Thrasher is another pastimer whose minor league batting mark shrinks whenever he gets a chance with the majors. This Southern leaguer, who is a whale with the stick in his home country, has had several trials with the Mackmen, but his bat has failed to dent American league pitching.

DR. J. R. CLIFFORD
Osteopathic Physician
Will Be At The
Hotel Dimeling
Every
Wednesday
9 to 5

One very popular pump is a black dull kid—so plain and simple in design that it is most attractive. Priced at

$5.50

Pumps To Wear Now And During The Warm Days To Come

Dainty pumps lend to the costume a smartness that is highly attractive; on this account every woman and miss desiring to thus accentuate her own personal charm should see the new styles we are showing.

LYTLE BROS.
Market Street, Clearfield, Pa.

Here is a dainty new model in white Reign skin. Long slender vamps with Louis XVI heels at

$5.50

the pair.

NEWSPAPER ARCHIVE® NEWSPAPER ARCHIVE®

GLOBE THEATRE

The Leading House of Features

Special Blue Ribbon Feature
Lillian Walker with all star cast
in
"SALLY-IN-A-HURRY"
The story of a lass whose dreams come true"
A Wonderful Play in 5 Acts

The Famous Big V Comedy
"HAZARDS AND HOME RUNS"
All Stars

New Christie Comedy
HE LOVED THE LADIES
All stars

Music by the Famous Wurtlitzer Motion Picture Orchestra

Matinees 5 and 10c Nights 10c

COME EARLY
Big Feature starts at 7:00 O'clock

Coming Tomorrow
Special World Brady Made Feature
"THE SCARLET OATH"
A powerful drama in 5 acts

Jefferson Barracks, the military post at St Louis, was founded by the government on July 4, 1826, the day of Thomas Jeffersons' death.

Closing Out Sale Climax Laundry Soap

This is an exceptional opportunity for Clearfield housewives to lay in a stock of laundry soap.

This Climax soap is a very good quality—will not injure the hands or the finest fabrics.

To be sold, while the lot lasts

7 cakes 25c

FRED SHOPE Grocery Co.

SEEK INSURANCE AGAINST ILLNESS

Movement Started to Protect Workers in State.

WANTS MATTER INVESTIGATED

Bill Presented for Appointment of a Commission to Look Into Feasibility of Question—Notes of Doings Among Lawmakers.

Harrisburg, Pa., June 5.—For the purpose of studying the possible workings of a system of health insurance in Pennsylvania, Representative Vickerman, of Allegheny county, has introduced a bill calling for the appointment of a state commission to investigate the feasibility of a plan to meet the ordinary illnesses and disabilities of Pennsylvania workers as the compensation law aids them to bear the burdens of accidental injuries or deaths. They would investigate the amount of sickness among the workers of the state, the loss to the individuals and to the public through time lost during illness. The adequacy of the present methods of treatment and care of sickness would be studied, the extent to which mutual, fraternal or insurance companies aid employes to sustain the losses caused thereby and the lessened efficiency of workers caused by the avoidable ailments.

HON. WILLIAM C. SPROUL,
Dean of Senate, Who Was Tendered a Big Dinner Recently.

But in addition to gathering complete data and information on the above points, the commission will also be charged with the duty of recommending ways and means for the better protection of employes from accidents as well, and in their report which is to be made in 1919, they will be called upon to advise whether the time is ripe for Pennsylvania to adopt health insurance.

Bill Would Establish System.

Another bill in the legislature, however, aims toward establishing such a system of compensation immediately, by insuring all wage-earners making less than $100 a month to the extent of two thirds their wage, the compensation fund being obtained through a two fifths contribution by both the employe and employer and one-fifth contribution from the state.

Many members of the medical profession favor health insurance as a means to the more scientific co-operation of the public and private agencies concerned with promoting the health of the worker. Whether the latter result is attained to any great extent is problematical, but the system has at least the merit of teaching the value of thrift to those whose improvidence and lack of foresight prevent their accumulation of any reserve fund to meet the workers' rainy day. But at the present stage of the legislation it looks as if the investigation would precede the establishment of a system of state insurance against sickness to take its place alongside the state's system of insurance against accidents

Advertise in the Progress.

Gossip for Tonight's Tea Table

Mr. and Mrs. Samuel Densham accompanied by Mr. and Mrs. Neilson motored to Punxsutawney on Saturday afternoon where they visited friends.

Mr. Howard Rowland of Philipsburg transacted business in town on Monday.

James Cooner, clerk at the Windsor Hotel was called to Ashville, Pa., today on account of the death of his sister-in-law.

Mrs. Reed Morningstar, of Philipsburg was shopping in town yesterday.

The C. I. C.'s will hold a very important class meeting at the home of Luther Krebs Thursday evening at eight o'clock. Every member is requested to be present.

Professor Dickey, of Curwensville, was a Clearfield visitor today.

Mr. and Mrs. John Moore and daughters Pearl and Lillian motored to Madera yesterday and visited friends.

Misses Dorothy and Caroline Brown brother Fred Brown and the Misses Hughes and Lewis of Osceola motored to Clearfield yesterday.

Mrs. Fannie McGovern and Mrs. Ernest Renaud of LeContes Mills were shoppers here yesterday.

Miss Sophie McGovern is visiting friends in LeContes Mills.

Mrs. William Butler and son and daughter of West Chester are visiting her mother Mrs. Sarah Adams on Margaretta street.

Mrs. E. A. Bigler and daughter Miss Amelia Bigler left today on the one o'clock train for a few days visit in Philadelphia.

Clair Etzweiler, who has been spending a week with his aunt, Mrs Annie Etzweiler, has returned to Cleveland, Ohio.

Sheridan Henretta, of DuBois, spent Sunday in Clearfield.

Misses Caroline and Augusta Mitchell returned today from a few days visit with friends in Philipsburg.

G. E. Beauseigneur, of LeContes Mills, was in town on business yesterday.

Mrs. Rose Sweeney and Mrs. Charles Sweeney, of Curwensville were shopping here yesterday.

Miss Ella Montelius, of Curwensville, was among the out of town shoppers here yesterday.

Mr. and Mrs. James Redding and Mr. and Mrs. Frank Mosebarger motored to Madera yesterday and spent the day.

Misses Kathryn and Mary Shearer of Curwensville, spent last evening in Clearfield.

Miss Edith Stott, of Philipsburg was shopping here yesterday.

Jules Halluin, of DuBois, visited his brother Felix Halluin here yesterday.

Master David Baird of Osceola is visiting his aunt Mrs. Carrie McGaughey on Second street.

Mrs. Marshal Musser, of Tyrone, formerly Miss Nellie Bigler, of Clearfield, is visiting friends here.

Miss Ethel Mitchell, of Woodland, spent yesterday with her aunt, Mrs. Jennie Leavy, who is ill at her home on Second street.

Miss Kathryn Roessner arrived last evening from Drexel Institute, where she has been attending school, to spend the summer vacation.

Sam Iseman, of DuBois, was a Clearfield visitor yesterday.

Mrs. Geo. M. Bigler, of Tyrone, is visiting her sister Mrs. James Mead on Daisy street.

Mrs. Myrtle Burkett, of Curwensville, visited friends in Clearfield yesterday.

Miss Ruth Wrigley, of Mahaffey spent yesterday here.

Dr. G. M. Shivery, of Woodland, is attending the American Medical Clinic at New York City.

Mrs. Ruth Ettla, of Philadelphia, arrived this evening to spend the summer with her sister-in-law Mrs. P. F. Weaver on Second street.

Miss Ruth Howard left yesterday for her home in Rochester, N. Y., after a visit with her cousin Miss Clara Howard.

Smith Baird returned to his home in Osceola today after a few days visit with his daughter, Mrs. C. C. McGaughey.

Ed Merris, of DuBois, motored to Clearfield today.

The automobile flags and the flags for decoration which the ladies of the Woman's Hospital Auxiliary are making are having a ready sale.

Mr. and Mrs Herma Roessner attend the Roessner-Dunn wedding in Titusville today. Following the wedding Mrs Roessner will go to Pittsburgh to visit her father who has been quite ill for some time.

A pleasant surprise party was held at the home of Mr. and Mrs Charles Kessler last evening in honor of Miss Zula Boal

The evening was spent in playing games, after which a light lunch was served and all departed after having a good time.

SOLDIERS LETTERS.

Fort Niagara, N. Y., June 1, 1917.

Dear Friend Stewart:—

At last I have a minute that I can call my own—it's not really for I'm supposed to be studying, but I studied ahead last night and so stole a march on our instructor.

But joking aside, we have quite a little time to ourselves. When we work we work hard, but that only makes us appreciate Saturday afternoon and Sunday all the more. Our daily program starts at 5:30 a. m. (that's the hardest part of it) mess comes at six (and we get pretty decent things to eat, even oatmeal sometimes). We have practice march from seven to nine, or a drill, then physical and bayonet exercises for an hour and then lecture for one and one half hours. At one thirty we have small arms practice which last until three. Then we have another lecture that lasts until four thirty and then if the regiment doesn't have parade (it mostly does) we are off until retreat at six. From seven to nine we must study and at nine-forty-five the lights go out. Now you see why I didn't find time to drop you a line before.

Earl Shirey and I counted up today and there are eight of us from Clearfield at camp. We are going to have a reunion one of these days.

We had a very beautiful and impressive ceremony Memorial Day. The whole regiment, 2500 men were reviewed by the colonel and was presented with a Penna. flag by Gov. Brumbaugh.

Then to the funeral march we marched to the Post cemetary where the Governor made an address. Then we were given leave until midnight. (Best part of day.)

The Progress is coming along O. K. now and I'm glad to get it. I have a warm spot in my heart for Clearfield and like to know what's going on there. The one thing I regret most is that I won't be able to accept my position in the High School this fall; but as things look now I'll be in France by that time, for the regular army officers here are preparing for a long war, and everything is taken seriously. But if it comes that I have to go I'll do my bit. We had to register under the conscription law and I sent my card to Clearfield yesterday, but if we are drawn we won't be taken from the camp here.

I have had a couple of nice boxes of candy from the H. S. girls since I have been here which s re were good for we don't get much sugar here and one soon develops an appetite for sweet things and pastry.

I had my first taste at commanding today. I was in charge of the company at drill. Tomorrow I'm officer of the day—sort of spoils my holiday but I don't mind.

Give my regards to all in the office and at the club and let me hear from you soon.

Very truly yours
Lorenzo C. Carlton,
Co. 9, R. O. T. C.
Ft. Niagara,
N. Y.

We print below a letter from Harry Davis, who is at Fort Slocum, N. Y.

Fort Slocum, May 30, 1917.

Dear Dad

I am still well and having a good time and hope you are all well at home as usual.

We are having some nice weather here now, but it was cold until yesterday, I have been on guard but one night since I came here. I suppose they are still talking war around Clearfield. We don't hear anything here about the war but all we see is soldiers. Have any more of the boys left town lately and where have they gone. I haven't seen any here I know except those that were here when I came.

This is Decoration Day and we don't have anything to do so a doctor who camps with me and I just had a hike around the island. I have it nice for if I get sick he can get me anything at all. He works in the hospital.

There are quite a lot of visitors on the island today, and a lot of soldiers have gone over the water to New Rochelle to take part in the parade, as they are having a big parade today.

It certainly does one good to be out at night around the island. The steamship route goes just past our camp and all you can see is search lights from ships, both large and small. There is a government airplane training camp about a half a mile from us. We see them sailing around all the time. They make some noise and go some, too.

We get up in the morning at 5 o'clock and then we have to be in bed at nine if we are in our quarters, but if we happen to be up town or at the Y. M. C. A. we can come in as late as 11 o'clock, providing we don't make any noise and don't talk to anyone and don't light the lights. More later.

Yours,
HARRY

BILL PORTER HITS THE BULL'S EYE

O. B. Porter received the following letter from his son William, who is a member of Troop B, Fifteenth cavalry, located t Mercedes, Texas.

Mercedes, Texas, May 29.

Dear Dad:

Am just writing a hurried letter to tell you some good news. Our troop was at target practice today for a record shoot and I surprised myself by qualifying as a "marksman," which means $2 per month more on my pay.

In the army there are five grades or classes gauged upon your ability with the rifle. They are marksman of the second and first class, sharpshooter and expert. When a recruit qualifies as a marksman his pay is increased $2.00 per month, sharpshooter $3.00 per month and expert $5.00 per month.

Each man shoots twenty-five shots with a possible total of 250 points. To qualify as a marksman you must score 202 and that is just what I made. There were only three of the recruits who qualified as marksmen, and none made sharpshooter or expert.

When I came back off the firing line Corporal Ladenburg and Sergeant Shotskey both shook hands and warmly congratulated me. When I came into camp Sergeant Beunickey treated me to a drink in the canteen, and every fellow was glad I made it because I am the smallest man in our troop. Will tell you more about it later.

The Freshman girls sent me a dandy box of home made candy. It certainly was good.

With love to all from
WILLIAM

PROGRAM FOR CLOSING SCHOOLS

School picnic, Friday, June 8th. Clearfield Park. Parents are invited to attend in the afternoon.

Sermon to graduates, Sunday, June 19th, 2:30 p. m., High School Auditorium, by Rev. Hartman.

Junior High exercises Monday afternoon 2:00 p. m. High School Auditorium to school children. Monday evening to the public, 8:15, High School Auditorium.

Senior play, Tuesday June 12th, 8:15, High School Auditorium.

High School Commencement, June 13th, 8:15 p. m. High School Auditorium.

Advertise in The Progress.

The Favorite Wash Material for Summer

GINGHAMS

Perhaps the beauty of their designs—perhaps the rich colorings—has been the cause for their growing popularity for dresses and suits for summer wear. One thing we must all agree on: they're striking and distinctive. Not only are they beautiful but lend a quaint Colonial appearance that appeals. The large blocks, checks, crossbars, plaids and stripes give dash and smartness to your dress. The woman who likes neat and dainty patterns will find them here, too.

New Sport Cotton Skirtings at 25c and 29c a yard.

If you will take our advice, you will buy enough of these pretty skirtings for your summer skirts at once. When hot weather days set in, it is going to be HOT and you will want a white wash skirt quickly. Our salespeople will gladly show you a pattern so as to help you make the skirt in an attractive style.

A. W. LEONARDSON CO.

Market Street Clearfield, Pa.

GET BUSY! GET BUSY! GET BUSY!

There'll be plenty to sing of the rattle and ring
Of sabre and scabbard and battle's grim hazard;
But here is a rune to fit any tune,
That should reach every ear, far off and near:
Get busy! Get busy! Get busy!

There'll be plenty of thrill in the trumpet's loud trill
For those who may come to the beat of the drum
Who will rally to fight for freedom and right;
But work has a call; 'tis a tocsin for all:
Get busy! Get busy! Get busy!

Now's the time for a show at the shovel and hoe,
To fatten the field and brace up the yield
Till two blades appear where one did last year;
But it cannot be done if you loaf in the sun:
Get busy! Get busy! Get busy!

More than powder or shot is the fruit of the lot,
And if all do their share there'll be foodstuff to spare,
With enough, if you please, for our friends overseas;
So all bear a hand and stir up the land:
Get busy! Get busy! Get busy!

DON C. SEITZ

GOSSIP OF BIG LEAGUE "COME-BACKS"

Third baseman Fred Smith of the Cardinals is showing regular goods on his return to the big show. Since he left the Braves several years ago Smith has played in the International the Federal league and the American association.

Opinion seems to be divided as to whether Jim Thorpe will be able to stick with the majors as a member of the Reds. The celebrated Indian athlete has had several trials in fast company, but heretofore has failed to make the big time.

Thrasher is another pastimer whose minor league batting mark shrinks whenever he gets a chance with the majors. This Southern leaguer, who is a whale with the stick in his home country, has had several trials with the Mackmen, but his bat has failed to dent American league pitching.

DR. J. R. CLIFFORD
Osteopathic Physician
Will Be At The Hotel Dimeling
Every Wednesday
9 to 5

The Tent Movies

"The Home of Good Pictures"

Every Tuesday "Patria" Every Friday "Pearl of the Army"

TONIGHT

Mrs. Vernon Castle
in
PATRIA
In 2 Reels

"THE SWORD OF DAMALCLES"
A Drama In 2 Parts

KNOW AMERICA
The land we love
Combitone picture
Central Arizona

Hearst News

TOMORROW

PATH PRESENTS
Florence Reed
in
"NEW YORK"
From A. H. Wood's Broadway Success
In 5 Acts

Comedy
"GOOD PALS"
In 2 Parts

Adults 10c ADMISSION Children 5c

One very popular pump is a black dull kid—so plain and simple in design that it is most attractive. Priced at

$5.50

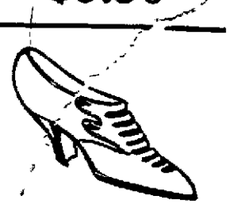

Pumps To Wear Now And During The Warm Days To Come

Dainty pumps lend to the costume a smartness that is highly attractive; on this account every woman and miss desiring to thus accentuate her own personal charm should see the new styles we are showing.

LYTLE BROS.

Market Street, Clearfield, Pa.

Here is a dainty new model in white Reign skin. Long slender vamps with Louis XVI heels at

$5.50

the pair.

NewspaperARCHIVE® NewspaperARCHIVE®

AN INDEPENDENT REPUBLICAN NEWSPAPER

The Newspaper That Goes Home and Stays

THE CLEARFIELD PROGRESS

THE WEATHER
Probably showers and thunder storms tonight and Wednesday.

VOLUME XI. CLEARFIELD, PENNSYLVANIA, TUESDAY EVENING, JUNE, 5, 1917 NUMBER 200

ELIGIBLES WILL PARADE TONIGHT

513 ENROLLED IN CLEARFIELD AT 3.30 P. M.

Enrollment Proceeding Quietly Throughout The County And No Trouble Anywhere

THIRD WARD BANNER DISTRICT

Registration day in Clearfield and Clearfield county was not generally observed as a holiday, but our young men were prompt to place their names upon Uncle Sam's roll of honor and in this manner testify to their willingness to go where duty calls any time their country called them.

The people generally took a great deal of interest in the business of enrollment of our fighting men but everything passed off quietly and no trouble was reported from any section of the county.

Sheriff McCloskey on advice of the department of justice had taken every precaution to look after any possible disaffection or trouble, but up to time of our going to press at 4 o'clock not a single arrest was made or no trouble of any kind raised. Word had been received here in Clearfield that trouble was feared in the sections of the county where Socialists were strong, but the rumor happily proved to be without foundation and so far as we have learned the socialist registered as promptly as the non-divider.

About four hundred had enrolled in Clearfield borough by noon and at Clearfield borough by moon and at 3:30 there was a total enrollment thus far of 513, divided as follows:

First Ward, 114.
Second Ward, 117.
Third Ward, 159.
Fourth Ward, 123.

CLEARFIELD GIRL GRADUATES

John B. Davis, of Linden street and his daughter Mrs. Howard Smith attended the annual commencement exercises of class of 1917, Harrisburg Hospital Training School for Nurses, which was held in the Masonic Temple at Harrisburg Thursday evening last.

We take the following mention from the Harrisburg Evening News:

There are nine members of the graduating class. Miss Evelyn Jane Davis, of Clearfield, who has been night supervisor at the hospital since she finished her training seve al months ago, is the senior member of the class. Miss Davis has also completed three month's training in the Elizabeth Steele Magee maternity hospital in Pittsburg.

The other members of the class are: Miss Ruth Hackman, Carlisle; Miss Caroline Wyckoff, Harrisburg; Miss Amanda Eilzabeth Geistwhite, New Cumberland; Miss Beatrice Mae Alexander, Harrisburg; Miss Harriet Marguerite Hoak, Progress; Miss Helen Winifred Smith, Steelton; Miss Minerva Helen Martin, Hershey and Miss Cora Blanche Foutz of Ohio.

$20,000 FIRE AT PHILIPSBURG

The plant of the Gill Manufacturing company at Philipsburg was damaged to the extent of $20,000 by a fire which broke out about 9:30 o'cloc last night. The Gill company manufactured mine supplies, etc, and employed about thirty men. The building was of frame and the firemen had a hard fight to save the adjoining property.

AUTO WENT OVER BANK

Sunday afternoon last an automobile in which were Blair Owens and Zehna Robbins, of Clearfield and Kathryn Gillson, of Sandy Ridge, went over a bank about one mile this side of Sandy Ridge. [illegible] rely wrecking the machine. [illegible] pants fortunately escap[illegible] injury.

DO YOU KNOW THAT—

The Order of the Black Eagle is the highest decoration conferred in the German Empire and carried with it a patent of nobility.

CONVICTS FIGHT FOR LIBERTY AS PRISON BURNS

Joliet State Penitentiary Inmate Sets Fire To Buildings And State Troops Called Out

GREAT DISORDER PREVAILED

Joilet, Ill., June 5.—Three companies of the Illinois National Guard and the police and fire departments of Joliet are engaged in a desperate battle with 800 convicts in the Joliet state penitentiary today. Five buildings in the interior of the prison are in flames, set on fire by the infuriated inmates. At noon the flames were increasing. At that time five convicts had been badly injured and a score slightly injured. None of the prison guards, soldiers, police or firemen have been reported injured.

A disturbance started at the breakfast table and it soon grew to such proportions that the prison authorities could not cope with it. A general agreement seemed to have been reached by convicts to make a dash for freedom. In response to hurried calls for help three companies of the First Regiment Ill. National Guards which have been on duty guarding bridges and plants for several weeks were rushed to the prison. Just when the men believed the riot had subsided a new menace broke out at ten o'clock when flames broke out in the interior of the prison. Three of the buildings have been totally destroyed. In several instances firemen had to turn the hose on convicts who were fighting desperately with pieces of iron or anything they could get their hands on. According to reports the trouble started when an order was given out by the acting warden to the effect that only relatives of the convicts would be permitted to visit the institution. There was considerable grumbling when he order was issued and evrything seemed to be going smoothly when the leaders of the convicts passed the word around that a general break for liberty should be started today.

THINK MONGOLIA SUNK U-BOAT

London, June 5.—The American armed merchantman Mongolia arriving here today with her gun crew thinks she has sunk a submarine on her way from some German port. Her passengers and crew declared that the gun crew has shelled several submarines. Lieut Seymour of the American naval gun crew manning the Mongolia said that he believed one of the shells sunk a submarine.

Pine Township Is Right There With The Goods

One of the banner townships in this grand old Keystone state is located right here in Clearfield. This township has a sum total of eight registered voters, but if we told the political affiliations of a majority of them the editor would blue pencil the same, so we will not mention that. When the word to register reached these sturdy Americans they immediately held a town or township meeting at "Os" Long's and decided to be on hands when the board opened for business.

The district we have in mind is Pine township located north of Clearfield. They have neither church nor schoolhouse within their confines but are true blue God-fearing Christian Americans who live right and do right at all times. Their voting is done at the Lawrence township polls and when the registration board got ready for business four husky young Pine township men walked in and had their names placed on the honor roll, traveling twelve miles over the mountain to get here.

Oscar Long chaperoned the party and in accounting for their entire citizenship said two of their eight had already enlisted in the army, the other four had just enrolled while he and Frank Johnson were past the age limit and would have to wait for another call.

CABLE CARRIES NEWS OF WORLD DEVELOPMENTS

Brazil Notifying Central Powers That She Is Forced To Break Neutrality Stand At Once

FRANCE TAKES FIRM STAND

NOT MUCH TROUBLE

United Press dispatches from all parts of the United States denote that Registration Day was quiet in practically all quarters so far as disloyalty to the law was concerned. A few men have been placed under arrest in various cities but at a late hour today there is nothing to indicate any concerted action on the part of anti-draft advocates to defeat the purpose of the day. Pittsburg is exceptionally quiet. One has been arrested at Providence, R. I. and about a dozen in Chicago but in every case of arrest the men were acting individually and not as a result of any organized propaganda.

This was democratic day through the greater part of the universe as millions of Americans went to their polling places in all parts of the country and enroled against Junkerism.

Cables and wire carried the following world wide developments.

rench Radicals and oScialists Radicals composing the majority of the Chamber of Deputies and the Senate resolved that it was "necessary that France recover Alsace-Lorraine.

United Press dispatches from Paris said that a vote of confidence in the government regarding this as a basis for French peace terms will be passed by the two houses today.

In Petrograd the Russian Soldiers and Workman's Council decided on July 8, as the "great Socialist conference in Stockholm to consider the means and end of the war."

Socialist leaders in Petrograd declared that the German Socialists will be ousted from the international conference unless they will declare that the Kaiser must go.

United rPess dispatches from Rio de Janeiro said that the Foreign minister is sending to all nations except the Central Powers a formal announcement saying that Brazil is forced to break fro mneutrality because eGrmany is making a declaration of war on all Latin America. The charge was made that some South American Republics "do not comport with the principals of the Monroe Doctrine."

Advices from China via Tokio gave news of a reactionary movement.

LOYAL LITTLE PATRIOT

W. Grant Spencer, the little 6 years-old son of Mr. and Mrs. W. G. Spencer of West Pine street, set an example worthy of emulation yesterday when he bought a $100 Liberty Bond with money taken from his personal savings fund. There is no better way to teach the little folks the combined American virtues of patriotism and thrift than by having them invest their carefully gathered pennies, nickles and dimes in a Liberty Bond.

NOTICE TO BUYERS OF SEED POTATOES

The last consignment of seed potatoes secured by the Clearfield Banker's association is expected to be here about Thursday or Friday of this week. A larger quantity has been secured than was ordered at first About fifty bushels are yet available for distribution. Anyone interested should [illegible] to one of the three banks [illegible] early as possible.

Albert J. Shaw who has been in Philadelphia under the care of a specialist for the past six weeks arrived home Saturday evening greatly improved in health.

RECRUITING NEWS.

Edward Merris and William Pentz, two prominent DuBois young men who recently enrolled in a hospital unit service in France, have received orders to report at Boston, June 20th.

Prof. Joseph F. Farren went to Philadelphia Friday and enlisted in the U. S. navy. He successfully passed both mental and physical test and was sworn in before returning home. He expects a call to duty any time now.

Wayne Johnson, son of Mr. and Mrs. J. L. Johnson of Locust street, one of the first Clearfield boys to enlist and about the youngest to answer the call from this section is now a member of Troop D, 16th cavalry and is located at Mercedes, Texas.

William Young, son of Mrs. Philip Young, of Locust street, who is a member of the Eighteenth regiment and saw service on the border, was promoted to a sergeant last week and was one of the national guardsmen sent to Fort Niagara to compete for an officer's commission.

Francis Shillen, son of Mr. and Mrs. F. X. Shillen, of Gulich avenue, who is now located at Claysburg, Pa., has received an appointment as clerk in the postoffice at the League island navy yard. Young Shillen was one of the U. S. blue jackets who landed at Vera Cruz, Mexico, but had since retired from the service. He will take up his new duties at once.

Courier's Story Does Not Fit Our Case

The DuBois Courier attempted, in an article published yesterday morning, to wrest from Clearfield the credit and glory of having one of her stalwart sons in the first unit to plant old glory on the battle fields of France following the declaration of war against Germany and Uncle Sam's call for men. In this article they acknowledge that Guy Lawhead of Clearfield, was in action in France when Messrs. Moore and Hay, of DuBois, arrived on the other side of the pond, and then want to claim credit for a DuBois man who had been fighting over there with a Canadian regiment for the past nineteen months.

Their claims don't fit our controversy. We had in mind just the friendly rivalry between Americans to be the first to reach the battle lines in response to Uncle Sam's call, and as usual when there is anything doing and real men are wanted anywhere some fellow from Clearfield is always, as in this case, first to reach the front rank, and as we said before, when the DuBoisite finally arrives he finds the Clearfielder already there doing his bit.

Ever since both our paternal and maernal ancestors came to this country for the purpose of enjoying the life of free men in a freeman's country and voting the Democratic ticket regularly, we never had much time for or took greatly into account those fellows who were out fighting for "the Kink," so when the Courier runs in the name of some former American citizen who forswore his allegiance to our great country and took up arms for "Kink" George nineteen month ago, they can't get into any controversy with us or compare that action with our young Americans springing to arms at Uncle Sam's call Not on your life.

In that connection we might add that some fifty or sixty Italian residents of Clearfield went back to fight for their King more than two years ago, but the real Americanized ones stayed right here and are now responding nobly to their Uncle Sammy's call.

KNIGHTS OF COLUMBUS EUCHRE

Clearfield council. Knights of Columbus, wil lhold a euchre in their rooms on Market street tomorrow evening. This will be the last affair of the season and several handsome cut glass prizes will be given the point winners.

ATTENTION COMPANY

Captain Prosser of the Independent Military Company urgently requests every member of the Company to report to company headquarters at 6:45 P. M. this evening to take part in the patriotic demonstration.

BRITISH FLEET SINKS GERMAN DESTROYER

An Early Morning Engagement Brings Small Victory Without Loss To English Flotilla

OSTEND NAVAL BASE SHELLED

London, June 5.—The British light cruiser and destroyer flotilla sunk the German destroyer S-20 and damaged another in an engagement with six enemy destroyers, the Admiralty reported today. The battle was won with "good results," the Admiralty declared. Shell boats returned the British fire but no casualties on the British ships and damage done to the attacking vessels was reported.

The engagement took place early this morning Vice Admiral Bober reported. The enemy naval base and workshops at Ostend were heavily bombarded, the Admiralty statement declared.

CLEARFIELD COUNTY BAND MAY ENTER NAVY

Con Allen's well known band of DuBois, is making an effort to be enlisted in the navy and musicians who are subject to draft should immediately get in touch with this organization. Many musicians are needed to fill the ranks which have been depleted by the examination the band has already submitted to.

FEARS ENROLLMENT COMMITS SUICIDE

Warren, Pa., June 5.—Rather than enroll, Harold Rea, aged 26, committed suicide t his home in Sheffield near here today. He drank carbolic acid. Rea's suicide was the first reported today with the fear of enrollment given as the reason.

WILL BE BEST MAN

Joseph H. Roessner is in Titusville, Pa., where he acted as groomsman at the Roessner Dunn wedding which occurred in the Catholic church there this morning.

OF INTEREST TO WOMEN

Industrial work for women in Sweden is strictly regulated by law.

About 8,000,000 women and girls in the United States are wage earners.

A military camp for women is to be opened at Hardy, Ark., next month.

One of the highest salaried women on the Pacific Coast is Mrs. Nettie Emerson, who is manager of half a dozen down-town office buildings and large apartment houses in San Francisco.

LEGISLATIVE NOTES

There will be a hearing early next week on the pure macaroni bill.

The governor has vetoed the Catlin bill placing boxing under state regulation.

Final adjournment is not expected before the latter part of June or early in July.

No session was held on Conscription day and legislators "did their bit" in rounding up eligibles to register.

The senate insurance committee gave a hearing last week to the Crow bill placing non-secret insurance lodges under the state insurance department. There was considerable argument for and against the measure.

After much cutting and changing generally, the house appropriation committee reported out the following amounts for the big colleges: University of Pennsylvania, $1,000,000; State College, $1,500,000 University of Pittsburgh, $750,000; Temple University, $200,000.

A dinner was tendered Senator Sproul on Tuesday evening of last week at the Harrisburg club by Senator Vare and other members of the upper branch. It proved one of the biggest social affairs held in the capital city All senators and officials were present.

Roll Of Drums Call Patriots To Places Of Registration

Shrill Notes Of Fife And Martial Aspect Of Day Remind Old-Timers Of War Past Generations

PARADE TONIGHT WILL BE A HUMMER

Hundreds of men in Clearfield and throughout the nation will walk more erect today. They have "done their bit" by walking up to the polls and saying "here am I, Uncle Sam, ready when you call me." They are the proud possessors of a little blue card which certifies to their loyalty and their obedience to their government. It is remarkable how few are claiming exemption from military service. Practically all are letting it up to the government to exempt or call as officials see fit and necessity demands.

Early this morning the drum corps got on the job and the pure mountain air of the Susquehanna Valley once again echoed with the old time music of war. They visited every ward and there is no man of conscription age in our city who has not had his warning that the government expects him to register today.

Will Parade Tonight

The suggestion that a patriotic demonstration take place tonight has taken definite form and today every man who registers will receive a printed card inviting him to participate in the parade being arranged in his honor. The parade is formed primarily for those who register but every loyal resident is invited to get in line and for a few minutes show our colors. The parade will be led by a brass band, probably two of them. The Independent Military Company will turn out in a body and it is with the greatest pleasure that we inform our readers that Co. L of the 18th Regiment N. G. P. will have a platoon of men in line. It is believed that the drum corps will stick for the parade and with all this as a starter the parade will quickly assume large proportions and be a worthy manifestation of patriotism.

DuBois Had Parade Last Night

For the second time in two months DuBois went to it with a patriotic demonstration. Their parade last night was in honor of those who will register today. Various musical and military organizations took part in the parade. Altogether it was a great demonstration and very fitting indeed. America must awake and as practically every town in America is having a demonstration of some kind on this occasion Clearfield should not be behind when it has never taken second place before.

Make it Your Parade

It is believed that by evening the whole city will be so imbued with the spirit of patriotism that hundreds, perhaps thousands will be in the line of march. Get in line and march wtih the men who will be first called. You can find no better company.

Time of Parade

Be at the Court House Corner at seven-thirty, no later, and when the band starts to move just naturally fall in line. As they say in the Moxie advertisements, you will eat better, sleep better and feel better.

Marshalls

The following men have been selected as marshalls by the committee J. C. Barclay, Wm. Boyce, Fred Weaver, J. D. Connelly, L. C. Norris and Leslie Stewart.

Route of Parade

The parade will form on Market below 2nd. Proceed down Second to Bridge, thence to Third, up Third to Market, thence to Fourth, up Fourth to Cherry, thence to Second, down second to Court House where they will disband with the singing of My Country 'Tis of Thee. Slackers will please stay out of the parade.

The Italian band was engaged for the afternoon but the weather prevented their coming out. They have been ready all afternoon and just the moment the clouds show signs of ruining away they will be on the job. They will be on the job for the parade tonight.

Weather Conditions

The parade will not be called off until the weather makes it absolutely necessary to do so. The committee will not consider dropping the project until the time for the parade is at hand and it will have to be raining at that moment if the parade does not come off as per schedule.

AUTOS WANTED

The commanding officer of Co. L, 18th Regiment located here has very kindly offered to put in line a platoon of men from his company. Most of the men are on guard duty and will come to Clearfield on the evening trains. Most of them will return on freight trains this evening but there are a few who cannot return in this manner and the committee in charge of the parade desire the services of three or four auto owners to return these men to their posts of duty. If you will take a load of boys back tonight offer your car to W. I. Betts, President of the Chamber of Commerce.

DAMAGED SHADE TREES

Eight of the shade trees surrounding the Trinity Methodist church were greatly damaged la[illegible] evening by boys or hoodlums and the Shade Tree commission is making an effort to ferret out the perpetrators with a view to having proper punishment meted out to them

FARMERS' INSTITUTES

The County Board of Farmers' Institute Managers, will meet at the County Commissioners' office on the second Tuesday of June, to arrange for the place where Institutes are to be held this season. All of our people who desire Institutes ought to attend this meeting and present their claims. This Board is composed of the Local Member of the State Board of Agriculture, and one representative from each County Agricultural Society, the Pomona Grange, County Alliance and other kindred organizations. If you find that you cannot attend this meeting, address a letter with your request to the Chairman of Board of Institute Managers, care of County Commissioner.

WILL SUPERINTEND SANDY SCHOOLS

Prof. W. L. Tobias has been elected superintendent of the Sandy Township schools for the coming [illegible] year.

NewspaperARCHIVE®
NewspaperARCHIVE®

THE CLEARFIELD PROGRESS

Published every day except Sunda, by the Progressive Publishing Company, Denning Building, Clearfield, Pennsylvania.

G. A. STEWART, Managing Editor.
I. D. CONNELLY, City Editor R. S. NIGHTINGALE, Adv. Mgr.

OFFICERS:
R. H. SOMMERVILLE, President G. A. STEWART, Sec. and Treas.

H. & C. Phone, No. 176 Bell Phone No. 47

TERMS OF SUBSCRIPTON BY MAIL

One Year ..... $3.00 Three Months ..... .75
Six Months ..... $1.50 One Month ..... .25

TERMS OF SUBSCRIPTION BY CARRIER

Clearfield, Curwensville and Woodland ..... Per month 40c

Entered at Post Office at Clearfield, Pa., as second class matter.

TUESDAY EVENING, JUNE 5, 1917

INSURANCE FOR SOLDIERS

Plans for issuing $4000 free Government insurance on the life of every American soldier and sailor during the war, in lieu of pension arrangements will be taken up next week by the council of national defense. A report prepared by Assistant Secretary Sweet of the commerce department, ready to be submitted, urges that the insurance be provided thru legislation before American troops are sent to France.

The plans as prepared provide for a flat insurance of $4000 on the life of every officer and private in the military and naval service, to be paid his beneficiaries without premiums. A Government insurance bureau would handle the whole subject and there would be provisions for a system of insurance by which officers and men desiring to do so could take out amounts higher than the $4000 free policy by paying premiums at peace rates.

Insurance companies, it is said, are ready to approve the scheme if assurred the Government will not continue in the insurance business after the war. War hazards are so great that few companies are anxious to insure soldiers and sailors except at high premiums, officials have been told, although many companies which have on their lists men now in the military and naval service have not advanced their premium rates.

At the end of the war the Government would turn over to insurance companies its premium war business, dropping the flat $4,000 policies on all who leave the service but continuing it on men who remain in the army or navy. The plan would provide also insurance for partial or total disability. In case of death the insurance would be paid in installments.

Government officials are convinced the best way to dispose of the pension problem is to meet it before hand. The history of the pension system since the Civil War has shown many abuses which it is hoped to avoid by providing insurance before men are killed.

The success of the Government war risk insurance bureau, which has paid out large sums for ship losses, is pointed to as an argument that the Government itself can bear the risk..

FOREST FIRE PREPAREDNESS.

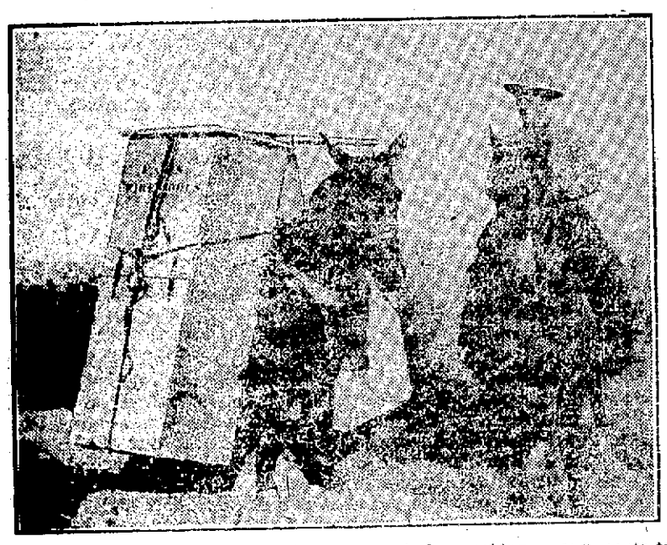

It does not pay to wait for fires to start before making arrangements to fight them. These metal boxes, used by foresters, containing fire fighting tools, are placed at advantageous points in the mountains, where they are available in case of need. The whole story of fighting forest fires will be told at the Forestry Conservation Congress in Pittsburgh, June 21-23 next.

"I am Karl Katz!" he cried.

Daddy's Bedtime Story—

KARL KATZ AND HIS DAUGHTER

[Adapted from Grimm's Fairy Tales.]

WHEN bedtime almost came daddy began this story: "Some strange neighbors asked Karl Katz who he was when he went home after a long sleep. 'Fritz, the tailor!' snapped Karl Katz, cross at being questioned. Then up spoke an old beldam on crutches: 'Heaven rest his soul! He has lain in his coffin these ten years!'

"Karl Katz looked at the old woman and recognized her as an old town gossip, with a strangely changed face. The crowd around him was tired of him by this time, when up came a young woman through the gaping strangers, a young woman with a baby in her arms and a little girl about three years old clinging to her hand.

"All three looked to be the image of Karl's own wife. 'What is your name?' he cried wildly.

"'Lisa,' answered the young woman.

"'And your father's name?' cried Karl.

"'Karl Katz—bless him!' said the young woman. 'Poor man, he is lost and gone. It is now full twenty years since we hunted all over the mountain day and night for him. His dog and his goats came back, but he was never more heard from. I was then seven years old.'

"Poor Karl Katz could endure it no longer. 'I am Karl Katz!' he cried. And he took the baby from his daughter's arms and kissed it again and again.

"All the crowd swayed back and stood gaping to see the strange sight. Then old Strapinc, the schoolmaster, hobbled by. 'It is Karl Katz, sure enough!' he cried. 'There is the scar over his right eye that I gave him one day myself with my ear.'

"Then all the folks cried: 'It is Karl Katz! Welcome home, neighbor; welcome home!'

"But where could an honest neighbor have spent all those twenty years? they kept asking themselves.

"The whole village flocked around. Dogs barked and children laughed, and everybody was glad to see that Karl Katz was alive and well.

"But when they asked him where he had been for twenty years Karl shrugged his shoulders. He never could explain it, even to himself, and it seemed better now not to think too much about why he should have fallen asleep twenty years because he went into a cave to find his pet goat and had stopped to pick up nine pins for twelve old dwarfs."

"What a lovely story, daddy!" shouted the children. And they gave daddy two bedtime hugs.

5,000,000 Corns Lifted Right Off?

Try 2 Drops of Magis "Gets-It"

There's a wonderful difference between getting rid of a corn now and the way they used to try to get rid of it only four or five years ago. "Gets-It" has revolutionized corn history. It's the only corn remedy today

"See? Just 2 Drops of 'Gets-It,' Now Tomorrow I'll Just Peel That Corn Right Off—and It's Gone!"

that acts on the new principle, not only of shriveling up the corn, but of loosening the corn off—so loose that you can lift it right off with your fingers. Put 2 drops of "Gets-It" on that corn or callas tonight. That's all. The corn is doomed sure as sunrise. No pain, or trouble or soreness. You do away once and for all with toe-bundling bandages, toe-eating salves and irresponsible whatnots. Try it—get surprised and lose a corn.

"Gets-It" is sold everywhere 25c a bottle, or sent on receipt of price by E. Lawrence & Co., Chicago, Ill.

Sold in Clearfield and recommended as the world's best corn remedy by C. W. Dooley, Irwin Drug Co. and Woodward & McPherson.

Catcher "Hack" Spencer of the Detroit Tigers appears to be a genuine "come-back." After several years in the minor leagues he returned to the big doings the latter part of the season and has since been a great help to the Tigers. "Hack" belongs to the in-there-nearly-every-day class of backstops.

Political Announcements

Primary Election Tuesday, Sept. 18, 1917

FOR SHERIFF

We are authorized to announce the name of Wesley P. Norris of Clearfield borough as a candidate for the office of High Sheriff of Clearfield county, subject to the rules governing the Republican party. P. O. address Clearfield, Pa.

FOR SHERIFF

We are authorized to announce the name of Percy E. Smith, of Curwensville borough, as a candidate for the office of Sheriff of Clearfield county. Subject to the rules governing the Republican primary. P. O. Address Curwensville, Pa.

FOR DISTRICT ATTORNEY

We are authorized to announce the name of Leno William Edwards, of Clearfield borough as a candidate for the office of District Attorney of Clearfield county, subject to the rules governing the Republican party. P. O. address, Clearfield, Pa.

FOR CORONER

We are authorized to announce the name of Dr. H. H. Lewis, of Surveyor, Girard township as a candidate for coroner of Clearfield county, subject to the rules governing the Republican party at the coming fall primaries. P. O. address Surveyor, Pa.

FOR CORONER

We are authorized to announce the name of Dr. R. L. Williams of Houtzdale Borough, as a candidate for coroner of Clearfield county subject to the rules governing the Republican party at the coming fall primaries. P. O address, Houtzdale, Pa.

FOR CORONER

We are authorized to announce the name of Dr. J. I. Pollum, of the city of DuBois as a candidate for the office of Coroner of Clearfield county, subject to the rules of the Republican party of Clearfield county. P. O address, DuBois, Pa. J1-

Minller's Antiseptic Oil Known As

Snake Oil

Will Positively Relieve Pain In Three Minutes.

Try it right now for Rheumatism, Neuralgia, Lumbago, sore, stiff and swollen joints, pains in the head, back and limbs, corns, bunions, etc. After one application pain disappears as if by magic.

A new remedy used internally and externally, for Coughs, Colds, Croup, Sore Throat, Diptheria and Tonsilitis.

This oil is conceded to be the most penetrating remedy known. Its prompt and immediate effect in relieving pain is due to the fact that it penetrates to the affected parts at once. As an illustration, pour ten drops on the thickest piece of sole leather, and it will penetrate this substance through and through in three minutes.

Accept no substitute. This great oil is golden red color only. Every bottle guaranteed; 25c, 50c and $1.00 per bottle, or money refunded. For sale by Dooley's Drug Store, Clearfield, Pa.

TO BRING LODGE INSURANCE INTO STATE CONTROL

Fraternal Societies Now Operating With No Responsibility to Members Except Moral One

BILL WOULD PROTECT MEMBERS

Harrisburg, Pa., June 4.—It looks as if the Crow fraternal benefit societies bill will go through both branches of the legislature and become a law by signature of the governor. Though a strong effort has been made to kill this measure, or, at least, remove its teeth, the probability now is that all such attempts will meet with failure. The bill is scheduled to pass within the next ten days.

Affecting as it does the thousands of members of fraternal non-secret lodges throughout Pennsylvania, no proposed act before the present legislature seems to carry with it more importance than this measure introduced in the session by Senator Crow at the instance of the state department of insurance.

This bill is designed to provide a specific method for the operation of societies working through lodge system and fixing a plan of operation so that all such societies can absolutely carry out every contract. It was drafted by a committee of the national convention of insurance commissioners in conjunction with a committee of the national fraternal congress of the United States, to which association practically every recognized fraternal society is a member. A number of representative fraternal societies of Pennsylvania have also given it their indorsement.

The proposed law requires all fraternal insurance organizations to be under the direct supervision of the state insurance department, provides a new and comprehensive method of organizing new societies, and requires that all societies shall gradually adjust their rates on a table of mortality which has been adopted by the national fraternal congress itself. This is not required to be done at once, but each society is given a period of time within which to accomplish this, a certain percentage of improvement being required each year until solvency is obtained.

No Supervision Now.

The present laws applicable to fraternal societies give the state insurance department no supervision whatever over them. Any five persons can apply to the court and obtain a charter which will enable them to operate without supervision from the department here or societies from other states can, by merely applying for registration, transact business in the state without supervision.

According to Insurance Commissioner O'Neill most of the insurance trouble at the present time is due to the fact that fraternal societies have been operating without being subject to any supervision, and hundreds of thousands of dollars have been lost to policy holders through mismanagement. In the majority of cases the only recourse the families of the deceased members of the organizations have is the amount of benefits agreed to be paid them under their policies, and if the society is not solvent, these families are left without any support.

Secret and religious societies are exempt from the provisions of the bill. It is aimed at purely fraternal insurance societies.

Tax on Capital Stock.

Legislative leaders have decided to abandon the bills to lay a tax on anthracite and bituminous coal, petroleum and natural gas. Instead, the bills calling for a direct inheritance tax and imposing a 1 per cent tax on the capital stock of manufacturing corporations, are scheduled to go through. It is estimated that these two acts will net the state an additional revenue of about $10,000,000.

Northeastern legislators interested in the tax on anthracite and the benefit that would accrue locally by the return of one-half the income, have started an agitation to have the tax imposed merely for two years. This, it is believed, will greatly aid the critical cave-in conditions in Lackawanna county. According to a reliable source, a compromise such as this, that is, a two years' tax instead of a permanent tax, is not unacceptable to the forces handling the new revenue problem.

Defeat of the coal tax in the senate committee is laid to the objection of the bituminous operators, who say the state tax will impose restrictions upon Pennsylvania bituminous that will not be laid upon this commodity produced in other states. They are said to be content to have the coal taxed for two years, because of the present scarcity of the product and the probability that the present record prices will continue for that period.

The senate last week passed the house bill amending the judges retirement act so as to provide that any judge of the supreme or superior court who has served twenty years shall be entitled to receive the benefits of the act whether his services are continuous or not and extending the act to common pleas and orphans' court judges who have served continuously for twenty years and have reached the age of sixty-five years.

"GOLDINE"

Be Careful How You Read this Knowledge is Dangerous

If your vim is gone, your nerve force depleted, your digestion a wreck just give Goldine a trial. To effect a cure the nerve centres must be restored to normal condition by improving the nutrition of the nerve cells. Sedatives that put the nerves to sleep, and so deceive the patient into believeing that they are being benefited, should be avoided.

Goldine is proving to be a wonder in its restorative effect. Digestion and assimilation of the food you eat

are promoted and a general toning up of the system results.

Everyone remembers the fine testimonial Mrs. John Reed of 18th street gave for the benefit she had received from Goldine.

Now Mrs. G. B. Kuhn, of Clearfield says: "I have been ailing for the past year and a half, my trouble was asthma, and shortness of breath. I had frequent headaches, the pain was front and back and in my temples. I knew I was in a rundown condition, heard of the benefits Goldine was giving to friends of mine in Clearfield and decided to give it the once over. When I started on Goldine I had that loathsome disease, catarrh, the mucus kept me frequently coughing and spitting. Then I was not receiving any strength from the food that I was eating as gas would form in my stomach until I would bloat after each meal. But after taking two bottles of Goldine, I am feeling great, can eat and enjoy my meals and do not have any more trouble with my heart. I highly praise Goldine to anyone who is suffering like I did."

Mr. J. F. Hoffman of Locust street knows he feels better and is stronger than he has been for months and Goldine did it.

Mr. Louis Johnson, of Clearfield knows he had rheumatism for three years and is now free from it. Goldine Alterac did the work.

Mrs. C. Baumgardner, of S. 3rd. street, knows that two months ago she had rheumatism so badly that she could hardly walk and could not hold anything in her hands, and now she is perfectly free from it. Goldine chased it.

We know what you will say about Goldine if you once take it. We have more testimonials freely given us than we can publish, and the excellent things said about Goldine by people in all walks of life who say it helped by it would fill a book. The demand for this medicine is growing so rapidly and the sales increasing so fast that our laboratories are being run day and night to meet the demand.

Whether you try Goldine or not is your business. To explain the Goldine remedies is my business, and I will be busy at it every hour of the day for the balance of the week from 9 a. m. until 9 p. m. at the Stewart Drug Store.

Remember I am at Stewarts' Drug Store, Market street, opposite Court House. A talk with me about Goldine doesnt cost you anything and may save you years of suffering.

C. & B. DAILY BETWEEN BUFFALO & CLEVELAND

3—MAGNIFICENT STEAMERS—3

The Great Ship "SEEANDBE"—"CITY OF ERIE"—"CITY OF ERIE"

BETWEEN

BUFFALO—Daily, May 1st to Nov. 15th—CLEVELAND

Leave BUFFALO 9:00 P. M. Eastern Leave CLEVELAND
Arrive CLEVELAND 7:30 A. M. Standard Time Arrive BUFFALO

Connections at Cleveland for Cedar Point, Put-in-Bay, Toledo, Detroit and all points West and Southwest. Railroad tickets reading between Buffalo and Cleveland are good for transportation on our steamers. Any train ticket good for ... tickets via C. & B. Line. Bay Route tickets ... with 3 days return limit, ... not exceeding ...

Beautifully colored sectional panoramic chart of The Great Ship ... on receipt of five cents. Also ask for our 36-page pictorial and descriptive booklet free.

The Cleveland & Buffalo Transit Company
Cleveland, Ohio

GLASS OF WATER BEFORE YOU EAT ANY BREAKFAST

Wash poison from system each morning and feel fresh as a daisy

Every day you clean the house you live in to get rid of the dust and dirt which collected through the previous day. Your body, the house your soul lives in, also become filled up with all manner of filth and poison. If only every man and woman could realize the wonders of drinking phosphated hot water, what a gratifying change would take place.

Instead of the thousandds of sickly anaemic-looking men, women and girls with pasty or muddy complexions; instead of the multitudes of "nerve wrecks," "rundowns," "brain fags" and pessimists we should see a virile, optimistic throng of rosy-cheeked people everywhere.

Everyone, whether sick or well, should drink each morning before breakfast, a glass of real hot water with a teaspoonful of limestone phosphate in it to wash from the stomach, liver, kidneys and ten yards of bowels, the previous day's indigestible waste, sour fermentations and poisons, thus cleansing, sweetening and freshening the entire alimentary canal before putting more food into the stomach.

Those subject to sick headache, biliousness, nasty breath, rheumatism, colds; and particularly those who have a pallid, sallow complexion and who are constipated very often, are urged to obtain a quarter pound of limestone phosphate at the drug store which will cost but a trifle but is sufficient to demonstrate the quick and remarkable change in both health and appearance awaiting those who practice internal sanitation. We must remember that, inside cleanliness is more important than outside, because the skin does not absorb impurities to contaminate the blood, while the pores in the thirty feet of bowels do.

The armory now being built at Yale University at a cost of $110,000 will contain a drill hall 160 feet by 220 feet in size.

Louis Dammers
Eyesight Specialist
ONE DAY ONLY
CLEARFIELD
DIMELING HOTEL PARLORS
Mon., June 11, 1917.
Office Hours—9 a. m. to 5 p. m.

I offer you a fine pair of glasses, including Dammers' eye examination, clear crystal lenses gold filled frame and elegant case as low as

$1.00

Special Ground Lenses At Lowest Prices

Two pair in one. No lines. No cement. Last for years.

Eye examination by the Dammers Scientific Method, without asking questions, without drops, test cards or charts, absolutely free of charge. Don't fail to take advantage of this remarkable offer.

807 CHESTNUT STREET
Philadelphia
Monthly Visits to Clearfield

Your Patriotic Duty

Whether You Can Invest Fifty Dollars or Fifty Millions, Your Subscription To The Liberty Loan Is Needed

THIS IS YOUR WAR

As A Citizen And A Patriot It Is Your Duty To

BUY LIBERTY BONDS

(SUBSCRIBE NOW)

Clearfield National Bank Clearfield Trust Company
County National Bank

NEWSPAPER ARCHIVE® NEWSPAPER ARCHIVE®

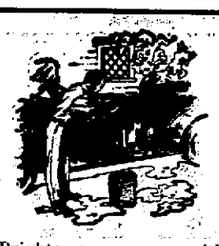

Brighten up your car with

Waxit

the perfect polish for auto bodies, leather upholstering, pantasote tops, linoleum, etc. Contains nothing to injure a finish, is easy to apply, and will not collect dust. Keeps the finish from cracking or sticking.

For Sale By

AUTO SUPPLY CO.

Third St, Clearfield, Pa.

GIVES ADVICE TO SUFFERERS

Misery Was His Daily Companion Until Master Medicine Came to His Relief

"I had catarrh of the stomach in its most drastic form," said Henry Fenstermacker, a well known cement worker, of Allentown, Pa.

"This had spread down into my lower bowels and words cannot describe my sufferings.

"I hated to see morning come, for as soon as I got up I would suffer an attack of nausea and there would come a boring pain in my abdomen that would double me up like a jacknife.

"My appetite was good, but I didn't dare to eat for so sure as I ate even the simplest food there would follow those agonizing pains. I also suffered constantly from sick headache.

"I tried remedy after remedy, and I don't know how many prescriptions, but I just kept on getting worse instead of better.

"I had almost lost hope of ever getting well when I began using Tanlac. It was wonderful how quickly it relieved me.

"Now I have been entirely relieved and have no more suffering. These pains in my stomach have disappeared, my bowels are as regular as clock work my headaches are gone and I can eat heartily and enjoy every mouthful."

Tanlac, the famous Master Medicine, is now sold here by Woodward & McPherson.

The Whatchama Column

BEING TIRED

Being tired is a feeling some folks are born with and others acquire by hard work.

Nobody's discovered a remedy for the first. But the best thing for the second is to hire a bed room with a bed in it and proceed to wear it out.

With the man born that way, tiredness is a business. He starts thru life wearily, reaches a fagged out middle age and dies around the century mark of complete exhaustion. He is not only tire himself, but he makes other people tiret. He has Rip Van Winkle looking like a light, intermittent sleeper.

A numbr of large factories in this country are now requiring their women workers to wear overalls.

PAY DAY

What Does It Mean To You?

For 17 years the International Correspondence Schools have been making pay day mean more to men who are ambitious and who want to advance themselves in the world.

No matter what your circumstances are we can qualify you for a better position. Can you afford to neglect this opportunity? Sign the coupon tonight.

INTERNATIONAL CORRESPONDENCE SCHOOLS

R. P. NEAL, Rep.
Box 134, CLEARFIELD, PA.

Please explain, without further obligation on my part, how I can qualify for a larger salary and advancement to the position before which I have marked X.

Ad Writer	Architec. Draftsman
Show-Card Writer	Structural Engineer
Window Trimmer	Structural Drafts.
Civl Service Exams.	Contractor & Builder
Ornamental Designer	Foreman Plumber
Mech. Engineer	Civil Engineer
Mechanical Drafts.	R.R. Construct. Eng.
Foreman Machinist	Surveyor
Electrical Engineer	Mining Engineer
Electrician	Chemist
Power-Station Supt	Bookkeeper
Architect	Stenographer

If the position you wish to gain is not in the list, state what it is here .....

Name .....

St. & No. .....

City ..... State .....

CURWENSVILLE

Baker M. L. Karstetter has added much to the external appearance of his popular place of business by displaying two groups of the flags of the allies totalling seven flags.

Mrs. Dillwyn P. Wall is entertaining her sister Mrs. Paul Conklin from Florida.

F. R. Wymer who met with an accident above the brick plant while motoring from DuBois last Friday is getting along nicely at the home of Mr. and Mrs. Ai McNaul on State street.

Miss Rachel Sverett entertained her classmates the Sophomores in honor of Bert Johnson who expects to soon leave with his parents for the west.

After the stray dogs finish their work in our gardens, then our neighbors' pidgeons begin on what the canines left. Time for some pidgeon potpie now.

Mrs. Arnold Bloom was a Clearfield shopper on Monday.

Word was received yesterday of the death of Mrs. Mary Ruddy who died at Olean, N. Y. Mrs. Riddy was a daughter of Henry Sipes of South Side.

Mrs. W. J. Twigg spent Monday in Philipsburg.

Tickets are now being sold for the Chautauqua June 20-24.

The seventyfirst anniversary of the Clearfield Baptist asociation will be held with the First Baptist church, Barnesboro Pa., June 12th and 14th

Mr. and Mrs. Scott McFadden and Mr. and Mrs. Early McFadden spent Sunday with Mrs. William Freeman at Grampian.

Mrs. W. F. Richards visited her mother at Sandy Ridge yesterday.

Mr. and Mrs. Robert Durnell, son Russell and daughter Isabel, motored from Connellsville Saturday and spent the day with the former's parents, Mr. and Mrs. William Durnell of South Side.

Mr. and Mrs. Amos Korb, of Bloom township spent Sunday with Mr. and Mrs. Eli Korb of Grampian road.

Mrs. David Reid and Mrs. Thomas Laing, of Glen Richey, were town visitors yesterday.

Dewey Hummel and Walter Fullerton motored to Luthersburg Sunday and spent the day with the former's grandmother Mrs. Wingert.

David D. Reid, of Hyde City, is visiting his daughter Mrs. J. G. Fullerton on Irvin Hill.

Mrs. Percy Maurey and little daughter Betty Louise, are visiting her father, John Michael at Mahaffey.

MIDVALE

Church services conducted at the Oak Ridge union church on Sunday evening, April 3. Services conducted by Wm. Tobins of this place and Captain Wm. Moore of Houtzdale. Services opened by Wm. Tobias. His text is found in 1 Kings 17:18.

Mr. and Mrs. Campbell Witherow and family of May Hill were Midvale visitors on Sunday.

Walter Kudruff and wife and George Cruise and wife of St. Lawrence motored to this place on Sunday to visit relatives.

James Tobias and wife of McCartney are mourning the loss of an infant son.

Mr. and Mrs. Mike Kudruff and family of St. Lawrence motored to this place on Sunday to visit with relatives.

Bennie Freeman says he thinks he will like to dig coal much better at Boardman than he did greasing cars at Carnwath No. 2.

Elery Tobias and brother Harry, were Madera shoppers on Saturday evening.

Alex Bloom of near this place motored to St. Lawrence on Monday.

Joseph Wallace was a Madera shopper on Saturday evening.

Misses Pearl and Helen Freeman of this place with their brother Louis were Belsena visitors on Sunday.

Mrs. George Freeman of this place was a Carnwath shopper on Monday.

More than 200 St. Louis women have already applied for jobs as street car conductors in that city.

BIG EATERS GET KIDNEY TROUBLE

Take Salts at first sign of Bladder Irritation or Backache.

The American men and women must guard constantly against kidney trouble, because we eat too much and all our food is rich. Our blood is filled with uric acid which the kidneys strive to filter out, they weaken from overwork, become sluggish; the eliminative tissues clog and the result is kidney trouble, bladder weakness and a general decline in health.

When your kidneys feel like lumps of lead; your back hurts or the urine is cloudy, full of sediment or you are obliged to seek relief two or three times during the night; if you suffer with such headache or dizzy, nervous spells, acid stomach, or you have rheumatism when the weather is bad, get from your pharmacist about four ounces of Jad Salts; take a tablespoonful in a glass of water before breakfast for a few days and your kidneys will then act fine. This famous salts is made from the acid of grapes and lemon juice, combined with lithia and has been used for generations to flush and stimulate clogged kidneys; to neutralize the acids in the urine so it no longer is a source of irritation, thus ending bladder disorders.

Jad Salts is inexpensive; cannot injure, makes a delightful effervescent lithia-water beverage, and belongs in every home, because nobody can make a mistake by having a good kidney flushing any time.

WANTS

WANTED—Washings to do at home. Inquire at 206 West Sixth avenue. M28-tf

BARBER WANTED—First class barber wanted at once. Call at Jas. Cross Barber shop, Market St. M22tf

WANTED—Several girls at the velvet mill. Inquire Clearfield Textile Co., Turnpike avenue. J-2-1w

WANTED—25 to 50 men. Good wages. No labor troubles. Call or write Standard Refractories company, Claysburg, Pa. J1-6tc

WANTED — Position in office. Would be assistant as bookkeeper or any clerical work. For information address M, care of Progress or H. & C. phone 101x. J-1-tf

Positions open for three or four young men as foreman and office men. Will be filled immediately. Phone or write Standard Refractories Company, Claysburg, Pa. J5-2tc

OLD FALSE TEETH WANTED Don't matter if broken. I pay $2.00 to $15.00 per full set. Single and partial plates in proportion. Send by parcel post and receive check by return mail. L. MAZER, 2007 S. 5th St., Philadelphia, Pa. M16-4wp

FOR RENT—Two furnished rooms for light housekeeping. Electric ligth, bath and all other modern conveniences. Call H. & C. 199 x-2 M21-tf

FOR SALE—Five year old mare. Weight 1400. Address A. M. Halburson, Box 39, Glen Richey, J-2-3t-pd

Swings made to order. If in need of a porch swing call on N. R. Fetzer. Race St. J5-6tc

FOR SALE—A very desirable property on South Second street. Has 10 rooms, all convenience. Laundry in cellar. Has smaller house on rear of lot that brings good rent. Can be bought very reasonable by quick buyer. For particularls inquire Miss Lois Denning, 424 S. Second St. J5-6tc

Girls! Use Lemons! Make a Bleaching, Beautifying Cream

The juice of two fresh lemons strained into a bottle containing three ounces of orchard white makes a whole quarter pint of the most remarkable lemon skin beautifier at about the cost one must pay for a small jar of the ordinary cold creams. Care should be taken to strain the lemon juice through a fine cloth so no lemon pulp gets in, then this lotion will keep fresh for months. Every woman knows that lemon juice is used to bleach and remove such blemishes as freckles, sallowness and tan and is the ideal skin softener, smoothener and beautifier.

Just try it! Get three ounces of orchard white at any pharmacy and two lemons from the grocer and make up a quarter pint of this sweetly fragrant lemon lotion and massage it daily into the face, neck, arms and hands. It naturally should help to soften, freshen, bleach and bring out the roses and beauty of any skin. It is simply marvelous to smoothen rough, red hands.

SCHOOL CLOSING AT OSCEOLA A REAL EVENT

Great Interest Taken In School Affairs In Thriving Coal Town On Border Of County

OTHER ITEMS OF INTEREST

(Special Correspondence)

Osceola Mills, Pa., June 4th.—The Fireman's Arcade was packed with friends of the graduating class on Friday evening when the commencement exercises were held. The stage and auditorium had been handsomely decorated with cut flowers, blooming plants, and patriotic colors mingled with the class colors. The following program was rendered:

Piano Duet "Marche Triumphale" Rathburn
Misses Dugan and O'Neil
Invocation Rev. G. A. Williams
Oration "America, My Home" Rella Washburn
Duet and Chorus "God is Love" Beethoven
Misses Lewis and Wells.
Oration "The Price" Ethel Allard
Oration "The Clean Flag" Louise Lewis
Piano Solo "Godard's Second Valse, Op., 56" Godard Florence Dugan
Oration "Genius of Determination" Leonard Olson
Oration "Our Country Yesterday, Today and Tomorrow" Harry Witchey
Solo "A June Morning" Clare Dugan
Oration "Life Is What we Make It" Mary Dempsey
Trio "The Summed Wind" Bischoff
Misses Brown, Dugan and Reams
Oration "The Effect of Carelessness" Kathryn Heffron
Piano Solo "Danse Romantique" Kiasmer Ethel Goss
Oration "A Tribute to Mothers" Ethel Witchey
Duet "Out in the Fields" Paul Bliss The Miss Dugan's
Oration "Home Verna Reams
Presentation of Diplomas and Benediction Rev. S. T. Lewis

Every member acquited themselves with credit. The Juniors will entertain the class, the faculty and the directors with a banquet at the High School building Monday evening.

A large audience heard Rev. Gordon A. Williams deliver an inspiring temperance address at the M. E. church Sunday afternoon under the auspices of the Y. M. C. A. The speaker took as his subject "John ——— Dady and Son," and in a forceful manner showed how John Barleycorn is now on his last legs. Rev. S. T. Lewis of the Presbyterian church was chairman of the meeting. The members of the Loyal Temperance Legion attended in a body and occupied seats reserved for them. At the close of the meeting a resolution as adopted and ordered telegraphed to President Wilson urging him to use his influence with Congress to secure a law prohibiting the use of food products in the manufacture of intoxicating liquors.

Letters to the Editor

Editor of Progress:—

Referring to the talk about economy. Would you consider it economy to have to work from 8:30 a. m. to 9:00 p. m., and sometimes 10:00 p. m., two evenings out of every week, when the same amount of work could be done in much less time and still be doing justice to all concerned.

Some people manage to get to bar rooms and movies before 9:00 p. m., and then go to the stores afterwards and expect to be waited on and be treated as pleasantly as, well, as if it were only 8:00 a. m.

This is waat is existing in our stores in Clearfield. No other town of this size and possiblities allow this to exist.

Also, who in this town cannot do their shopping with the use of telephones, free deliveries and good management from 8:00 a. m. to 5:00 p. m.

All shopping could be done in that time, thereby economizing in time, light and energy, which is the same as money and thereby giving the employees time to help with Red Cross and civic work which is badly needed in our town.

This can be done only by the co-operation of every shopper and broad minded person in this town. If we are to go forward instead of backward, now is the time to "mobilize."

A lot of this work has been done by the Chamber of Commerce. Can the Chamber of Commerce and people get together on this matter?

A Subscriber

Just Out! The new monthly list of Columbia Double-Disc Records. Every variety and class of music is represented---opera, ballads, song hits, dances. They'll play on your machine.

AMERICAN REPUBLIC MARCH. (INAUGURATION MARCH.) (Thiele) Prince's Band.
THE INVINCIBLE EAGLE MARCH. Sousa.) Prince's Band.
I'M A TWELVE O'CLOCK FELLOW IN A NINE O'CLOCK TOWN. (Harry Van Tilzer.) Byron G. Harlin, Tenor. Orchestra accompaniment.
WITH HIS HANDS IN HIS POCKETS AND HIS POCKETS IN HIS PANTS (Von Tilzer.) Byron G. Harlan, tenor. Orchestra accompaniment.
HER SOLDIER BOY. "MOTHER" (Romberg) Charles Harrison, tenor. Orchestra accompaniment.
I'M PROUD TO BE THE MOTHER OF A BOY LIKE YOU. (Harry Von Tilzer) Empire Trio. Orchestra accompaniment.
AMERICA HERE'S MY BOY. (Langle) Andrea Sarto, baritone and Knickerbocker Quartette. Orchestra accompaniment.
LET'S ALL BE AMERICANS NOW. (Berlin, Leslie and Meyer.) Knickerbocker quartette. Orchestra acc.
THE WORLD BEGAN WHEN I MET YOU. (Gumble). George Wilson, tenor. Orchestra accompaniment.
LOVE WILL FIND THE WAY. (Harry Von Tilzer) Robert Lewis, tenor. Orchestra accompaniment.
FOR ME AND MY GAL. Introducing "Yaddie, Kaddie, Kiddie, Kaddie, Koo." (Meyer) Fox-trot. Prince's Orchestra.
BULL FROG BLUES (Brown-Shirley) Saxo sextette. Saxophone sextette.
SWANEE RIPPLES (Blafuss.) Saxo sextette. Saxophone sextette.
MISS SPRINGTIME (Kalman) "My Castle in the Air." (Kern) Saxo sextette. Saxophone sextette.
FOLLOW ME. "What Do You Want to Make Those Eyes at Me For?" (McCarthy, Johnson and Monaco.) Saxo sextette. Saxophone sextette.
ONWARD CHRISTIAN SOLDIERS [illegible] Columbia Stellar quartette. Orche[illegible]mpaniment.
IN THE SWEET BYE AND B[illegible] (Webster) Arranged by Robert Woo[illegible] Columbia Stellar quartette. Unaccompanie[illegible]

Stewart Drug Co.

TURN HAIR DARK WITH SAGE TEA

If Mixed With Sulphur It Darkens So Naturally Nobody Can Tell.

The old time mixture of Sage Tea and Sulphur for darkening gray, streaked and faded hair is grandmother's recipe, and folks are again using it to keep their hair a good, even color, which is quite sensible as we are living in an age when a youthful appearance is of the greatest advantge.

Nowdays though, we don't have the troublesome task of gathering the sage and the mussy mixing at home. All drug stores sell the ready-to-use product improved by the addition of other ingredients called "Wyeth's Sage and Sulphur Compound," for about 50 cents a bottle. It is very popular because nobody can discover it has been applied. Simply moisten your comb or soft brush with it and draw this through your hair, taking one small strand at a time; by morning the gray hair disappears, but what delights the ladies with Wyeth's Sage and Sulphur Compound, is that, besides beautifully darkening the hair after a few applications, it also produces that soft lustre and appearance of abundance which is so attractive. his ready-to-use preparation is a delightful toilet requisite for those who desire a more youthful appearance. It is not intended for the cure mitigation or pervention of disease.

ARITHMETIC IN GARDEN OF EDEN

How many apples did Adam and Eve eat?

Some say Eve 8 and Adam 2, a total of ten only.

Now if we figure the thing far differently, Eve 8 and Adam 8 also, total 16.

We think the above figures entirely wrong. If Eve 8 and Adam 8 2, the total would be 90.

Scientific men, however, on the strength of the theory that the antediluvians were a race of giants, reason something like this; Eve 8 1 and Adam 8 2, total 163.

Wrong again. What could be clearer than if Eve 8 1 and Adam 8 1 2 the total was 893?

The following is believed to be the true solution: Eve 8 1 4 Adam and Adam 8 1, 2, 4 Eve, total 8938.

Still another calculation is as follows: if Eve 8 1 4 Adam and Adam 8 1, 2, 4 2 please Eve, total 82,056.

Mrs. Antoinette L. B. Blackwell, who was the first woman to be ordained to the ministry in the United States, has recently entered upon her ninety-third year.

HOPE FOR PENNSYLVANIA STATE FORESTS.

Through the efforts of the Pennsylvania department of forestry determined efforts are being made to restore "Penn's Woods" to something of its primeval beauty. Despite the desolation of the ax, which in many cases in the past was exercised with a [illegible] hand, and of forest fires, many of the ruined districts are [illegible]d with a growth of sturdy young trees. In the state's fore[illegible]d. The progress in reforestation will be shown at the [illegible]000 [illegible]hich have been planted on 13,000 acres of burnt over forest [illegible]nd. The progress in reforestration will be shown at the forestry conference in Pittsburgh, June 21 to 23 next.

Read Today's News In Today's Prog

NewspaperARCHIVE®

BE
RE
Features
Feature
Star cast
"RY"
dreams
Acts

The Famous Big V Comedy
"HAZARDS AND HOME RUNS"
All Stars

New Christie Comedy
HE LOVED THE LADIES
All stars

Music by the Famous Wurtlitzer Motion Picture Orchestra

Matinees 5 and 10c Nights 10c

COME EARLY
Big Feature starts at 7:00 O'clock

Coming Tomorrow
Special Work Brady Made Feature
"THE SCARLET OATH"
A powerful drama in 5 acts

Jefferson Barracks, the military post at St Louis, was founded by the government on July 4, 1826, the day of Thomas Jeffersons' death.

Closing Out Sale
Climax Laundry Soap

This is an exceptional opportunity for Clearfield housewives to lay in a stock of laundry soap.

This Climax soap is a very good quality—will not injure the hands or the finest fabrics.

To be sold, while the lot lasts

7 cakes 25c

FRED SHOPE
Grocery Co.

SEEK INSURANCE AGAINST ILLNESS

Movement Started to Protect Workers in State.

WANTS MATTER INVESTIGATED

Bill Presented for Appointment of a Commission to Look Into Feasibility of Question—Notes of Doings Among Lawmakers.

Harrisburg, Pa., June 5—For the purpose o studying the possible workings of a system of health insurance in Pennsylvania, Representative Vickerman, of Allegheny county, has introduced a bill calling for the appointment of a state commission to investigate the feasibility of a plan to meet the ordinary illnesses and disabilities of Pennsylvania workers as the compensation law aids them to bear the burdens of accidental injuries or deaths They would investigate the amount of sickness among the workers of the state, the loss to the individuals and to the public through time lost during illness The adequacy of the present methods of treatment and care of sickness would be studied, the extent to which mutual, fraternal or insurance companies aid employes to sustain the losses caused thereby and the lessened efficiency of workers caused by the avoidable ailments.

HON. WILLIAM C. SPROUL,
Dean of Senate, Who Was Tendered a Big Dinner Recently.

But in addition to gathering complete data and information on the above points, the commission will also be charged with the duty of recommending ways and means for the better protection of employes from accidents as well, and in their report which is to be made in 1919, they will be called upon to advise whether the time is ripe for Pennsylvania to adopt health insurance.

Bill Would Establish System.

Another bill in the legislature, however, aims toward establishing such a system of compensation immediately by insuring all wage-earners making less than $100 a month to the extent of two thirds their wage, the compensation fund being obtained through a two fifths contribution by both the employe and employer and one fifth contribution from the state.

Many members of the medical profession favor health insurance as a means to the more scientific co-operation of the public and private agencies concerned with promoting the health of the worker. Whether the latter result is attained to any great extent is problematical, but the system has at least the merit of teaching the value of thrift to those whose improvidence and lack of foresight prevent their accumulation of any reserve fund to meet the workers' rainy day But at the present stage of the legislation it looks as if the investigation would precede the establishment of a system of state insurance against sickness to take its place alongside the state's system of insurance against accidents

Advertise in the Progress.

The Tent Movies
"The Home of Good Pictures"
Every Tuesday "Patria" Every Friday "Pearl of the Army"

TONIGHT
Mrs. Vernon Castle
in
PATRIA
In 2 Reels
"THE SWORD OF DAMALCLES"
A Drama In 2 Parts
KNOW AMERICA
The land we love
Combitone picture
Central Arizona
Hearst News

TOMORROW
PATH PRESENTS
Florence Reed
in
"NEW YORK"
From A. H. Wood's Broadway Success,
In 5 Acts
Comedy
"GOOD PALS"
In 2 Parts

Adults 10c ADMISSION Children 5c

Gossip for Tonight's Tea Table

Mr. and Mrs. Samuel Dersham accompanied by Mr. and Mrs. Neilson motored to Punxsutawney on Saturday afternoon where they visited friends.

Mr. Howard Rowland of Philipsburg transacted business in town on Monday.

James Cooner, clerk at the Windsor Hotel was called to Ashville, Pa., today on account of the death of his sister-in-law.

Mrs. Reed Morningstar, of Philipsburg was shopping in town yesterday

The C. I. C.'s will hold a very important class meeting at the home of Luther Krebs Thursday evening at eight o'clock. Every member is requested to be present.

Professor Dickey, of Curwensville, was a Clearfield visitor today.

Mr. and Mrs. John Moore and daughters Pearl and Lillian motored to Madera yesterday and visited friends.

Misses Dorothy and Caroline Brown brother Fred Brown and the Misses Hughes and Lewis of Osceola motored to Clearfield yesterday.

Mrs. Fannie McGovern and Mrs. Ernest Renaud of LeContes Mills were shoppers here yesterday.

Miss Sophie McGovern is visiting friends in LeContes Mills.

Mrs. William Butler and son and daughter of West Chester are visiting her mother Mrs. Sarah Adams on Margaretta street.

Mrs. E. A. Bigler and daughter Miss Amelia Bigler left today on the one o'clock train for a few days visit in Philadelphia.

Clair Etzweiler, who has been spending a week with his aunt, Mrs Annie Etzweiler, has returned to Cleveland, Ohio.

Sheridan Henretta, of DuBois, spent Sunday in Clearfield.

Misses Caroline and Augusta Mitchell returned today from a few days visit with friends in Philipsburg.

G. E. Beauseigneur, of LeContes Mills, was in town on business yesterday.

Mrs. Rose Sweeney and Mrs. Charles Sweeney, of Curwensville were shopping here yesterday.

Miss Ella Montelius, of Curwensville, was among the out of town shoppers here yesterday.

Mr. and Mrs. James Redding and Mr. and Mrs. Frank Mosebarger motored to Madera yesterday and spent the day.

Misses Kathryn and Mary Shearer of Curwensville, spent last evening in Clearfield.

Miss Edith Stott, of Philipsburg was shopping here yesterday.

Jules Halluin, of DuBois, visited his brother Felix Halluin here yesterday.

Master David Baird of Osceola is visiting his aunt Mrs. Carrie McGaughey on Second street.

Mrs. Marshal Musser, of Tyrone, formerly Miss Nellie Bigler, of Clearfield, is visiting friends here.

Miss Ethel Mitchell, of Woodland, spent yesterday with her aunt, Mrs Jennie Leavy, who is ill at her home on Second street.

Miss Kathryn Roessner arrived last evening from Drexel Institute, where she has been attending school, to spend the summer vacation.

Sam Iseman, of DuBois, was a Clearfield visitor yesterday.

Mrs. Geo. M. Bigler, of Tyrone, is visiting her sister Mrs. James Mead on Daisy street.

Mrs. Myrtle Burkett, of Curwensville, visited friends in Clearfield yesterday.

Miss Ruth Wrigley, of Mahaffey spent yesterday here.

Dr. G. M. Shivery, of Woodland, is attending the American Medical Clinic at New York City.

Mrs. Ruth Ettla, of Philadelphia, arrived this evening to spend the summer with her sister-in-law Mrs. P. F. Weaver on Second street.

Miss Ruth Howard left yesterday for her home in Rochester, N. Y., after a visit with her cousin Miss Clara Howard.

Smith Baird returned to his home in Osceola today after a few days visit with his daughter, Mrs. C. C. McGaughey.

Ed Merris, of DuBois, motored to Clearfield today.

The automobile flags and the flags for decoration which the ladies of the Woman's Hospital Auxiliary are making are having a ready sale.

Mr. and Mrs Herma Roessner attend the Roessner-Dunn wedding in Titusville today Following the wedding Mrs. Roessner will go to Pittsburgh to visit her father who has been quite ill for some time.

A pleasant surprise party was held at the home of Mr and Mrs Charles Kessler last evening in honor of Miss Zula Boal

The evening was spent in playing games, after which a light lunch was served and all departed after having a good time.

SOLDIERS LETTERS.

Fort Niagara, N. Y., June 1, 1917.

Dear Friend Stewart:—

At last I have a minute that I can call my own—it's not really for I'm supposed to be studying, but I studied ahead last night and so stole a march on our instructor.

But joking aside, we have quite a little time to ourselves. When we work we work hard, but that only makes us appreciate Saturday afternoon and Sunday all the more. Our daily program starts at 5:30 a. m. (that's the hardest part of it) mess comes at six (and we get pretty decent things to eat, even oatmeal sometimes). We have practice march from seven to nine, or a drill, then physical and bayonet exercises for an hour and then lecture for one and one half hours. At one thirty we have small arms practice which last until three. Then we have another lecture that lasts until four thirty and then if the regiment doesn't have parade (it mostly does) we are off until retreat at six. From seven to nine we must study and at nine-forty-five the lights go out. Now you see why I didn't find time to drop you a line before.

Earl Shirey and I counted up today and there are eight of us from Clearfield at camp. We are going to have a reunion one of these days.

We had a very beautiful and impressive ceremony Memorial Day. The whole regiment, 2500 men were reviewed by the colonel and was presented with a Penna. flag by Gov. Brumbaugh.

Then to the funeral march we marched to the Post cemetary where the Governor made an address. Then we were given leave until midnight. (Best part of day.)

The Progress is coming along O. K. now and I'm glad to get it. I have a warm spot in my heart for Clearfield and like to know what's going on there. The one thing I regret most is that I won't be able to accept my position in the High School this fall; but as things look now I'll be in France by that time, for the regular army officers here are preparing for a long war, and everything is taken seriously. But if it comes that I have to go I'll do my bit. We had to register under the conscription law and I sent my card to Clearfield yesterday, but if we are drawn we won't be taken from the camp here.

I have had a couple of nice boxes of candy from the H. S. girls since I have been here which s re were good for we don't get much sugar here and one soon develops an appetite for sweet things and pastry.

I had my first taste at commanding today. I was in charge of the company at drill. Tomorrow I'm officer of the day—sort of spoils my holiday but I don't mind.

Give my regards to all in the office and at the club and let me hear from you soon.

Very truly yours
Lorenzo C. Carlton,
Co. 9, R. O. T. C.
Ft. Niagara,
N. Y.

We print below a letter from Harry Davis, who is at Fort Slocum, N. Y.

Fort Slocum, May 30, 1917.

Dear Dad

I am still well and having a good time and hope you are all well at home as usual.

We are having some nice weather here now, but it was cold until yesterday. I have been on guard but one night since I came here. I suppose they are still talking war around Clearfield. We don't hear anything here about the war but all we see is soldiers. Have any more of the boys left town lately and where have they gone. I haven't seen any here I know except those that were here when I came.

This is Decoration Day and we don't have anything to do so a doctor who camps with me and I just had a hike around the island. I have it nice for if I get sick he can get me anything at all. He works in the hospital.

There are quite a lot of visitors on the island today, and a lot of soldiers have gone over the water to New Rochelle to take part in the parade, as they are having a big parade today.

It certainly does one good to be out at night around the island. The steamship route goes just past our camp and all you can see is search lights from ships, both large and small. There is a government airplane training camp about a half a mile from us. We see them sailing around all the time. They make some noise and go some, too.

We get up in the morning at 5 o'clock and then we have to be in bed at nine if we are in our quarters, but if we happen to be up town or at the Y. M. C. A. we can come in as late as 11 o'clock, providing we don't make any noise and don't talk to anyone and don't light the lights. More later.

Youns,
HARRY

BILL PORTER HITS THE BULL'S EYE

O. B. Porter received the following letter from his son William, who is a member of Troop B, Fifteenth cavalry, located t Mercedes, Texas.

Mercedes, Texas, May 29.

Dear Dad:

Am just writing a hurried letter to tell you some good news. Our troop was at target practice today for a record shoot and I surprised myself by qualifying as a "marksman," which means $2 per month more on my pay.

In the army there are five grades or classes gauged upon your ability with the rifle. They are marksman of the second and first class, sharpshooter and expert. When a recruit qualifies as a marksman his pay is increased $2.00 per month, sharpshooter $3.00 per month and expert $5.00 per month.

Each man shoots twenty-five shots with a possible total of 250 points. To qualify as a marksman you must score 202 and that is just what I made. There were only three of the recruits who qualified as marksmen, and none made sharpshooter or expert.

When I came back off the firing line Corporal Ladenburg and Sergeant Shotskey both shook hands and warmly congratulated me. When I came into camp Sergeant Beunickey treated me to a drink in the canteen, and every fellow was glad I made it because I am the smallest man in our troop. Will tell you more about it later.

The Freshman girls sent me a dandy box of home made candy. It certainly was good.

With love to all from
WILLIAM

PROGRAM FOR CLOSING SCHOOLS

School picnic, Friday, June 8th, Clearfield Park. Parents are invited to attend in the afternoon.

Sermon to graduates, Sunday, June 19th, 2:30 p. m., High School Auditorium, by Rev. Hartman.

Junior High exercises Monday afternoon 2:00 p. m. High School Auditorium to school children. Monday evening to the public, 8:15, High School Auditorium.

Senior play, Tuesday June 12th, 8:15, High School Auditorium.

High School Commencement, June 13th, 8:15 p. m. High School Auditorium.

Advertise in The Progress.

The Favorite Wash Material for Summer
GINGHAMS

Perhaps the beauty of their designs—perhaps the rich colorings—has been the cause for their growing popularity for dresses and suits for summer wear. One thing we must all agree on: they're striking and distinctive. Not only are they beautiful but lend a quaint Colonial appearance that appeals. The large blocks, checks, crossbars, plaids and stripes give dash and smartness to your dress. The woman who likes neat and dainty patterns will find them here, too.

New Sport Cotton Skirtings at 25c and 29c a yard.

If you will take our advice, you will buy enough of these pretty skirtings for your summer skirts at once. When hot weather days set in, it is going to be HOT and you will want a white wash skirt quickly. Our salespeople will gladly show you a pattern so as to help you make the skirt in an attractive style.

A. W. LEONARDSON CO.
Market Street Clearfield, Pa.

GET BUSY! GET BUSY! GET BUSY!

There'll be plenty to sing of the rattle and ring
Of sabre and scabbard and battle's grim hazard;
But here is a rune to fit any tune,
That should reach every ear, far off and near:
Get busy! Get busy! Get busy!

There'll be plenty of thrill in the trumpet's loud trill
For those who may come to the beat of the drum
Who will rally to fight for freedom and right;
But work has a call; 'tis a tocsin for all:
Get busy! Get busy! Get busy!

Now's the time for a show at the shovel and hoe,
To fatten the field and brace up the yield
Till two blades appear where one did last year;
But it cannot be done if you loaf in the sun:
Get busy! Get busy! Get busy!

More than powder or shot is the fruit of the lot,
And if all do their share there'll be foodstuff to spare,
With enough, if you please, for our friends overseas;
So all bear a hand and stir up the land:
Get busy! Get busy! Get busy!

DON C. SEITZ

GOSSIP OF BIG LEAGUE "COME-BACKS"

Third baseman Fred Smith of the Cardinals is showing regular goods on his return to the big show. Since he left the Braves several years ago Smith has played in the International the Federal league and the American association.

Opinion seems to be divided as to whether Jim Thorpe will be able to stick with the majors as a member of the Reds. The celebrated Indian athlete has had several trials in fast company, but heretofore has failed to make the big time.

Thrasher is another pastimer whose minor league batting mark shrinks whenever he gets a chance with the majors. This Southern leaguer, who is a whale with the stick in his home country, has had several trials with the Mackmen, but his bat has failed to dent American league pitching.

DR. J. R. CLIFFORD
Osteopathic Physician
Will Be At The
Hotel Dimeling
Every
Wednesday
9 to 5

One very popular pump is a black dull kid—so plain and simple in design that it is most attractive. Priced at

$5.50

Pumps To Wear Now And During The Warm Days To Come

Dainty pumps lend to the costume a smartness that is highly attractive; on this account every woman and miss desiring to thus accentuate her own personal charm should see the new styles we are showing.

LYTLE BROS.
Market Street, Clearfield, Pa.

Here is a dainty new model in white Reign skin. Long slender vamps with Louis XVI heels at

$5.50

the pair.

NEWSPAPER ARCHIVE® NEWSPAPER ARCHIVE®

GLOBE THEATRE

The Leading House of Features

Special Blue Ribbon Feature
Lillian Walker with all star cast
in
"SALLY-IN-A-HURRY"
The story of a lass whose dreams come true"
A Wonderful Play in 5 Acts

The Famous Big V Comedy
"HAZARDS AND HOME RUNS"
All Stars

New Christie Comedy
HE LOVED THE LADIES
All stars

Music by the Famous Wurtlitzer Motion Picture Orchestra

Matinees 5 and 10c Nights 10c

COME EARLY
Big Feature starts at 7:00 O'clock

Coming Tomorrow
Special World Brady Made Feature
"THE SCARLET OATH"
A powerful drama in 5 acts

Jefferson Barracks, the military post at St Louis, was founded by the government on July 4, 1826, the day of Thomas Jeffersons' death.

Closing Out Sale Climax Laundry Soap

This is an exceptional opportunity for Clearfield housewives to lay in a stock of laundry soap.

This Climax soap is a very good quality—will not injure the hands or the finest fabrics.

To be sold, while the lot lasts

7 cakes 25c

FRED SHOPE Grocery Co.

SEEK INSURANCE AGAINST ILLNESS

Movement Started to Protect Workers in State.

WANTS MATTER INVESTIGATED

Bill Presented for Appointment of a Commission to Look Into Feasibility of Question—Notes of Doings Among Lawmakers.

Harrisburg, Pa., June 5.—For the purpose of studying the possible workings of a system of health insurance in Pennsylvania, Representative Vickerman, of Allegheny county, has introduced a bill calling for the appointment of a state commission to investigate the feasibility of a plan to meet the ordinary illnesses and disabilities of Pennsylvania workers as the compensation law aids them to bear the burdens of accidental injuries or deaths. They would investigate the amount of sickness among the workers of the state, the loss to the individuals and to the public through time lost during illness. The adequacy of the present methods of treatment and care of sickness would be studied, the extent to which mutual, fraternal or insurance companies aid employes to sustain the losses caused thereby and the lessened efficiency of workers caused by the avoidable ailments.

HON. WILLIAM C. SPROUL,
Dean of Senate, Who Was Tendered a Big Dinner Recently.

But in addition to gathering complete data and information on the above points, the commission will also be charged with the duty of recommending ways and means for the better protection of employes from accidents as well, and in their report which is to be made in 1919, they will be called upon to advise whether the time is ripe for Pennsylvania to adopt health insurance.

Bill Would Establish System.

Another bill in the legislature, however, aims toward establishing such a system of compensation immediately, by insuring all wage-earners making less than $100 a month to the extent of two thirds their wage, the compensation fund being obtained through a two fifths contribution by both the employe and employer and one-fifth contribution from the state.

Many members of the medical profession favor health insurance as a means to the more scientific co-operation of the public and private agencies concerned with promoting the health of the worker. Whether the latter result is attained to any great extent is problematical, but the system has at least the merit of teaching the value of thrift to those whose improvidence and lack of foresight prevent their accumulation of any reserve fund to meet the workers' rainy day. But at the present stage of the legislation it looks as if the investigation would precede the establishment of a system of state insurance against sickness to take its place alongside the state's system of insurance against accidents

Advertise in the Progress.

Gossip for Tonight's Tea Table

Mr. and Mrs. Samuel Densham accompanied by Mr. and Mrs. Neilson motored to Punxsutawney on Saturday afternoon where they visited friends.

Mr. Howard Rowland of Philipsburg transacted business in town on Monday.

James Cooner, clerk at the Windsor Hotel was called to Ashville, Pa., today on account of the death of his sister-in-law.

Mrs. Reed Morningstar, of Philipsburg was shopping in town yesterday.

The C. I. C.'s will hold a very important class meeting at the home of Luther Krebs Thursday evening at eight o'clock. Every member is requested to be present.

Professor Dickey, of Curwensville, was a Clearfield visitor today.

Mr. and Mrs. John Moore and daughters Pearl and Lillian motored to Madera yesterday and visited friends.

Misses Dorothy and Caroline Brown brother Fred Brown and the Misses Hughes and Lewis of Osceola motored to Clearfield yesterday.

Mrs. Fannie McGovern and Mrs. Ernest Renaud of LeContes Mills were shoppers here yesterday.

Miss Sophie McGovern is visiting friends in LeContes Mills.

Mrs. William Butler and son and daughter of West Chester are visiting her mother Mrs. Sarah Adams on Margaretta street.

Mrs. E. A. Bigler and daughter Miss Amelia Bigler left today on the one o'clock train for a few days visit in Philadelphia.

Clair Etzweiler, who has been spending a week with his aunt, Mrs Annie Etzweiler, has returned to Cleveland, Ohio.

Sheridan Henretta, of DuBois, spent Sunday in Clearfield.

Misses Caroline and Augusta Mitchell returned today from a few days visit with friends in Philipsburg.

G. E. Beauseigneur, of LeContes Mills, was in town on business yesterday.

Mrs. Rose Sweeney and Mrs. Charles Sweeney, of Curwensville were shopping here yesterday.

Miss Ella Montelius, of Curwensville, was among the out of town shoppers here yesterday.

Mr. and Mrs. James Redding and Mr. and Mrs. Frank Mosebarger motored to Madera yesterday and spent the day.

Misses Kathryn and Mary Shearer of Curwensville, spent last evening in Clearfield.

Miss Edith Stott, of Philipsburg was shopping here yesterday.

Jules Halluin, of DuBois, visited his brother Felix Halluin here yesterday.

Master David Baird of Osceola is visiting his aunt Mrs. Carrie McGaughey on Second street.

Mrs. Marshal Musser, of Tyrone, formerly Miss Nellie Bigler, of Clearfield, is visiting friends here.

Miss Ethel Mitchell, of Woodland, spent yesterday with her aunt, Mrs. Jennie Leavy, who is ill at her home on Second street.

Miss Kathryn Roessner arrived last evening from Drexel Institute, where she has been attending school, to spend the summer vacation.

Sam Iseman, of DuBois, was a Clearfield visitor yesterday.

Mrs. Geo. M. Bigler, of Tyrone, is visiting her sister Mrs. James Mead on Daisy street.

Mrs. Myrtle Burkett, of Curwensville, visited friends in Clearfield yesterday.

Miss Ruth Wrigley, of Mahaffey spent yesterday here.

Dr. G. M. Shivery, of Woodland, is attending the American Medical Clinic at New York City.

Mrs. Ruth Ettla, of Philadelphia, arrived this evening to spend the summer with her sister-in-law Mrs. P. F. Weaver on Second street.

Miss Ruth Howard left yesterday for her home in Rochester, N. Y., after a visit with her cousin Miss Clara Howard.

Smith Baird returned to his home in Osceola today after a few days visit with his daughter, Mrs. C. C. McGaughey.

Ed Merris, of DuBois, motored to Clearfield today.

The automobile flags and the flags for decoration which the ladies of the Woman's Hospital Auxiliary are making are having a ready sale.

Mr. and Mrs Herma Roessner attend the Roessner-Dunn wedding in Titusville today. Following the wedding Mrs Roessner will go to Pittsburgh to visit her father who has been quite ill for some time.

A pleasant surprise party was held at the home of Mr. and Mrs Charles Kessler last evening in honor of Miss Zula Boal

The evening was spent in playing games, after which a light lunch was served and all departed after having a good time.

SOLDIERS LETTERS.

Fort Niagara, N. Y., June 1, 1917.

Dear Friend Stewart:—

At last I have a minute that I can call my own—it's not really for I'm supposed to be studying, but I studied ahead last night and so stole a march on our instructor.

But joking aside, we have quite a little time to ourselves. When we work we work hard, but that only makes us appreciate Saturday afternoon and Sunday all the more. Our daily program starts at 5:30 a. m. (that's the hardest part of it) mess comes at six (and we get pretty decent things to eat, even oatmeal sometimes). We have practice march from seven to nine, or a drill, then physical and bayonet exercises for an hour and then lecture for one and one half hours. At one thirty we have small arms practice which last until three. Then we have another lecture that lasts until four thirty and then if the regiment doesn't have parade (it mostly does) we are off until retreat at six. From seven to nine we must study and at nine-forty-five the lights go out. Now you see why I didn't find time to drop you a line before.

Earl Shirey and I counted up today and there are eight of us from Clearfield at camp. We are going to have a reunion one of these days.

We had a very beautiful and impressive ceremony Memorial Day. The whole regiment, 2500 men were reviewed by the colonel and was presented with a Penna. flag by Gov. Brumbaugh.

Then to the funeral march we marched to the Post cemetary where the Governor made an address. Then we were given leave until midnight. (Best part of day.)

The Progress is coming along O. K. now and I'm glad to get it. I have a warm spot in my heart for Clearfield and like to know what's going on there. The one thing I regret most is that I won't be able to accept my position in the High School this fall; but as things look now I'll be in France by that time, for the regular army officers here are preparing for a long war, and everything is taken seriously. But if it comes that I have to go I'll do my bit. We had to register under the conscription law and I sent my card to Clearfield yesterday, but if we are drawn we won't be taken from the camp here.

I have had a couple of nice boxes of candy from the H. S. girls since I have been here which s re were good for we don't get much sugar here and one soon develops an appetite for sweet things and pastry.

I had my first taste at commanding today. I was in charge of the company at drill. Tomorrow I'm officer of the day—sort of spoils my holiday but I don't mind.

Give my regards to all in the office and at the club and let me hear from you soon.

Very truly yours
Lorenzo C. Carlton,
Co. 9, R. O. T. C.
Ft. Niagara,
N. Y.

We print below a letter from Harry Davis, who is at Fort Slocum, N. Y.

Fort Slocum, May 30, 1917.

Dear Dad

I am still well and having a good time and hope you are all well at home as usual.

We are having some nice weather here now, but it was cold until yesterday, I have been on guard but one night since I came here. I suppose they are still talking war around Clearfield. We don't hear anything here about the war but all we see is soldiers. Have any more of the boys left town lately and where have they gone. I haven't seen any here I know except those that were here when I came.

This is Decoration Day and we don't have anything to do so a doctor who camps with me and I just had a hike around the island. I have it nice for if I get sick he can get me anything at all. He works in the hospital.

There are quite a lot of visitors on the island today, and a lot of soldiers have gone over the water to New Rochelle to take part in the parade, as they are having a big parade today.

It certainly does one good to be out at night around the island. The steamship route goes just past our camp and all you can see is search lights from ships, both large and small. There is a government airplane training camp about a half a mile from us. We see them sailing around all the time. They make some noise and go some, too.

We get up in the morning at 5 o'clock and then we have to be in bed at nine if we are in our quarters, but if we happen to be up town or at the Y. M. C. A. we can come in as late as 11 o'clock, providing we don't make any noise and don't talk to anyone and don't light the lights. More later.

Yours,
HARRY

BILL PORTER HITS THE BULL'S EYE

O. B. Porter received the following letter from his son William, who is a member of Troop B, Fifteenth cavalry, located t Mercedes, Texas.

Mercedes, Texas, May 29.

Dear Dad:

Am just writing a hurried letter to tell you some good news. Our troop was at target practice today for a record shoot and I surprised myself by qualifying as a "marksman," which means $2 per month more on my pay.

In the army there are five grades or classes gauged upon your ability with the rifle. They are marksman of the second and first class, sharpshooter and expert. When a recruit qualifies as a marksman his pay is increased $2.00 per month, sharpshooter $3.00 per month and expert $5.00 per month.

Each man shoots twenty-five shots with a possible total of 250 points. To qualify as a marksman you must score 202 and that is just what I made. There were only three of the recruits who qualified as marksmen, and none made sharpshooter or expert.

When I came back off the firing line Corporal Ladenburg and Sergeant Shotskey both shook hands and warmly congratulated me. When I came into camp Sergeant Beunickey treated me to a drink in the canteen, and every fellow was glad I made it because I am the smallest man in our troop. Will tell you more about it later.

The Freshman girls sent me a dandy box of home made candy. It certainly was good.

With love to all from
WILLIAM

PROGRAM FOR CLOSING SCHOOLS

School picnic, Friday, June 8th. Clearfield Park. Parents are invited to attend in the afternoon.

Sermon to graduates, Sunday, June 19th, 2:30 p. m., High School Auditorium, by Rev. Hartman.

Junior High exercises Monday afternoon 2:00 p. m. High School Auditorium to school children. Monday evening to the public, 8:15, High School Auditorium.

Senior play, Tuesday June 12th, 8:15, High School Auditorium.

High School Commencement, June 13th, 8:15 p. m. High School Auditorium.

Advertise in The Progress.

The Favorite Wash Material for Summer

GINGHAMS

Perhaps the beauty of their designs—perhaps the rich colorings—has been the cause for their growing popularity for dresses and suits for summer wear. One thing we must all agree on: they're striking and distinctive. Not only are they beautiful but lend a quaint Colonial appearance that appeals. The large blocks, checks, crossbars, plaids and stripes give dash and smartness to your dress. The woman who likes neat and dainty patterns will find them here, too.

New Sport Cotton Skirtings at 25c and 29c a yard.

If you will take our advice, you will buy enough of these pretty skirtings for your summer skirts at once. When hot weather days set in, it is going to be HOT and you will want a white wash skirt quickly. Our salespeople will gladly show you a pattern so as to help you make the skirt in an attractive style.

A. W. LEONARDSON CO.

Market Street Clearfield, Pa.

GET BUSY! GET BUSY! GET BUSY!

There'll be plenty to sing of the rattle and ring
Of sabre and scabbard and battle's grim hazard;
But here is a rune to fit any tune,
That should reach every ear, far off and near:
Get busy! Get busy! Get busy!

There'll be plenty of thrill in the trumpet's loud trill
For those who may come to the beat of the drum
Who will rally to fight for freedom and right;
But work has a call; 'tis a tocsin for all:
Get busy! Get busy! Get busy!

Now's the time for a show at the shovel and hoe,
To fatten the field and brace up the yield
Till two blades appear where one did last year;
But it cannot be done if you loaf in the sun:
Get busy! Get busy! Get busy!

More than powder or shot is the fruit of the lot,
And if all do their share there'll be foodstuff to spare,
With enough, if you please, for our friends overseas;
So all bear a hand and stir up the land:
Get busy! Get busy! Get busy!

DON C. SEITZ

GOSSIP OF BIG LEAGUE "COME-BACKS"

Third baseman Fred Smith of the Cardinals is showing regular goods on his return to the big show. Since he left the Braves several years ago Smith has played in the International the Federal league and the American association.

Opinion seems to be divided as to whether Jim Thorpe will be able to stick with the majors as a member of the Reds. The celebrated Indian athlete has had several trials in fast company, but heretofore has failed to make the big time.

Thrasher is another pastimer whose minor league batting mark shrinks whenever he gets a chance with the majors. This Southern leaguer, who is a whale with the stick in his home country, has had several trials with the Mackmen, but his bat has failed to dent American league pitching.

DR. J. R. CLIFFORD
Osteopathic Physician
Will Be At The Hotel Dimeling
Every Wednesday
9 to 5

The Tent Movies

"The Home of Good Pictures"

Every Tuesday "Patria" Every Friday "Pearl of the Army"

TONIGHT

Mrs. Vernon Castle
in
PATRIA
In 2 Reels

"THE SWORD OF DAMALCLES"
A Drama In 2 Parts

KNOW AMERICA
The land we love
Combitone picture
Central Arizona

Hearst News

TOMORROW

PATH PRESENTS
Florence Reed
in
"NEW YORK"
From A. H. Wood's Broadway Success
In 5 Acts

Comedy
"GOOD PALS"
In 2 Parts

Adults 10c ADMISSION Children 5c

One very popular pump is a black dull kid—so plain and simple in design that it is most attractive. Priced at

$5.50

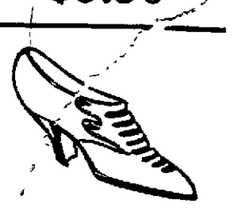

Pumps To Wear Now And During The Warm Days To Come

Dainty pumps lend to the costume a smartness that is highly attractive; on this account every woman and miss desiring to thus accentuate her own personal charm should see the new styles we are showing.

LYTLE BROS.

Market Street, Clearfield, Pa.

Here is a dainty new model in white Reign skin. Long slender vamps with Louis XVI heels at

$5.50

the pair.

NewspaperARCHIVE® NewspaperARCHIVE®